

1 **Q. Please provide a copy of NP's current organizational chart and note any changes**  
2 **made to the same since NP's last GRA.**

3  
4 A. Attachment A provides a copy of Newfoundland Power's organization chart as of  
5 June 30<sup>th</sup>, 2009.

6  
7 Newfoundland Power does not maintain an archive of organization charts.

8  
9 Attachment B contains a copy of Newfoundland Power's organization chart as filed in  
10 Newfoundland Power's 2008 General Rate Application in response to Request for  
11 Information CA-NP-40.

**Newfoundland Power  
Organization Chart  
as of  
June 30<sup>th</sup>, 2009**

# Newfoundland Power Inc.

## Executive Group

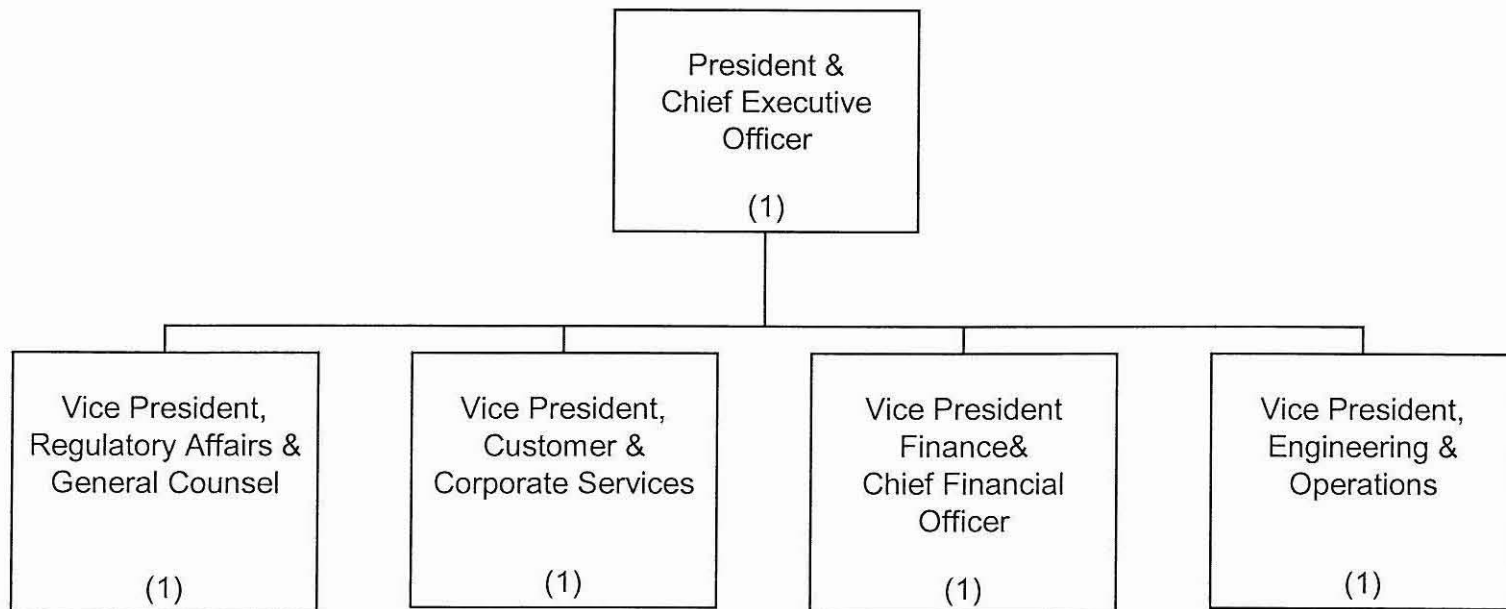

# NEWFOUNDLAND POWER INC.

## Corporate Organization

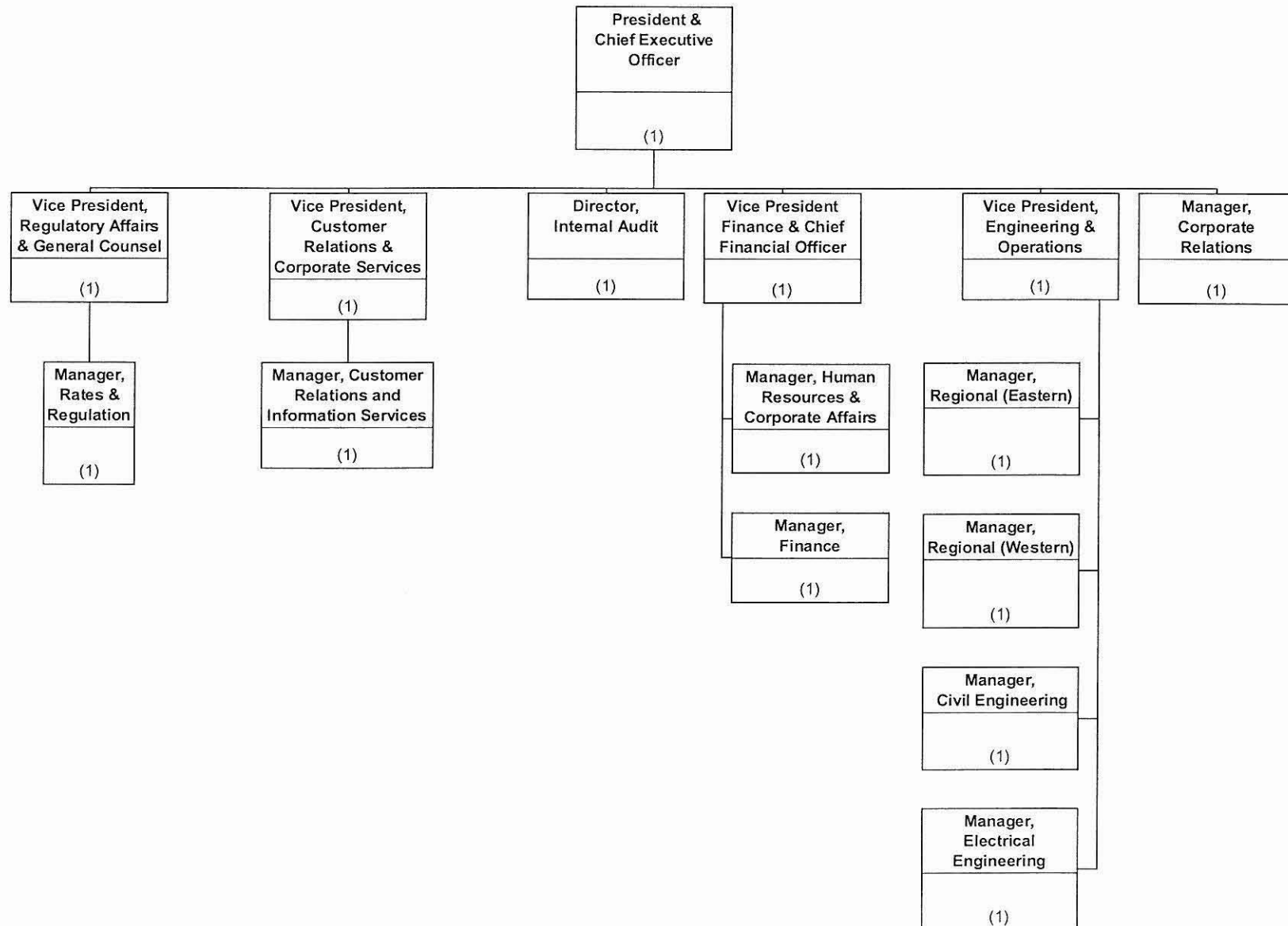

# NEWFOUNDLAND POWER INC.

## Corporate Offices

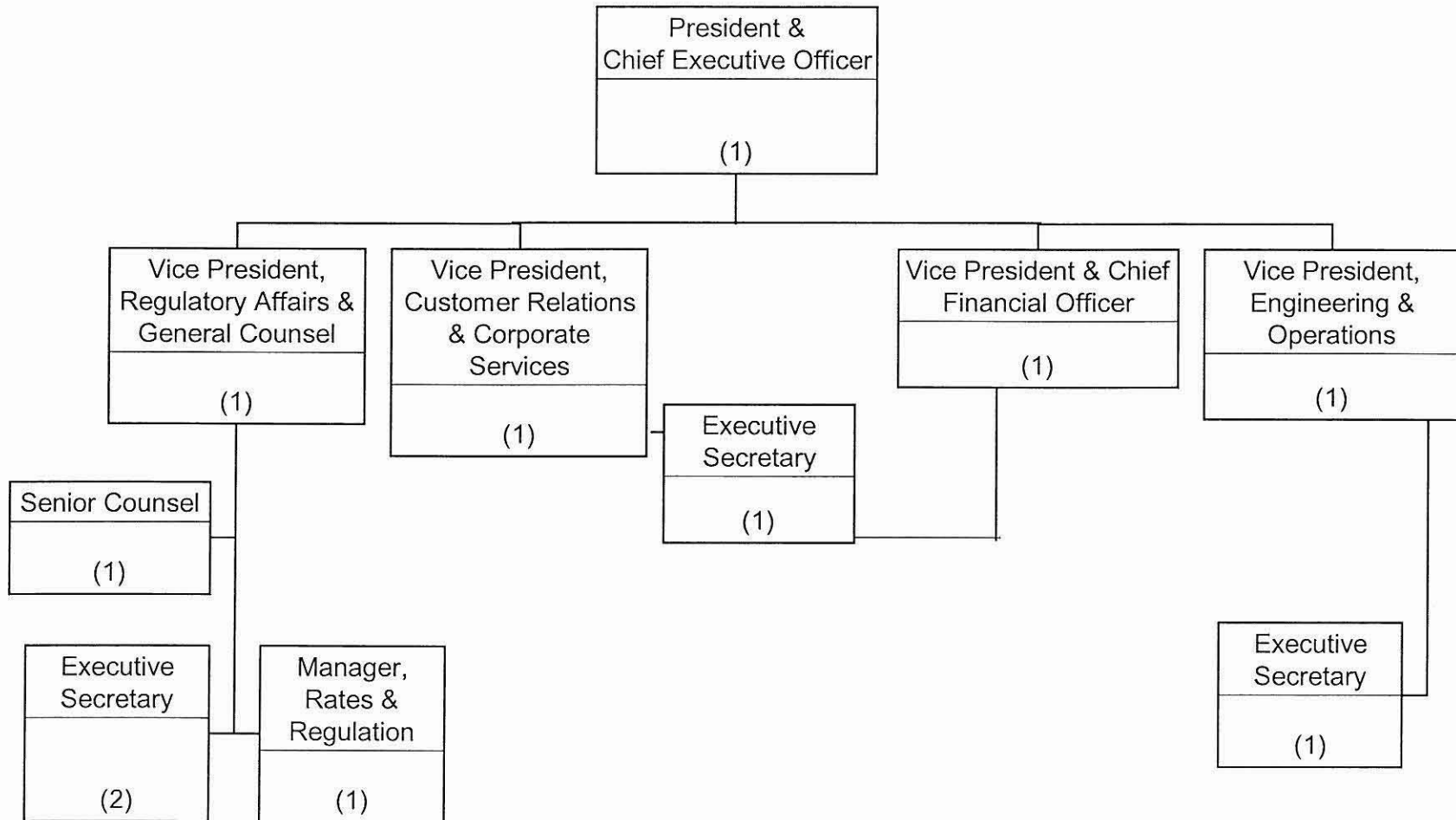

# NEWFOUNDLAND POWER INC.

## Corporate Offices

### Internal Audit & Corporate Effectiveness

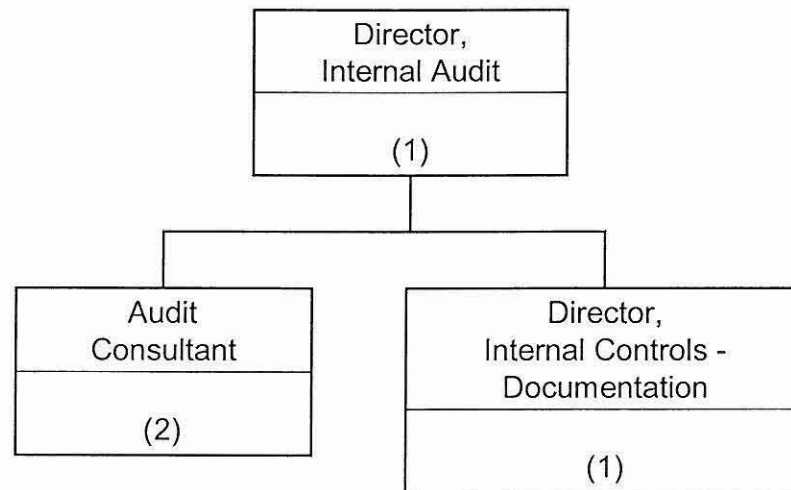

# NEWFOUNDLAND POWER INC.

## Corporate Offices

### Rates and Regulation

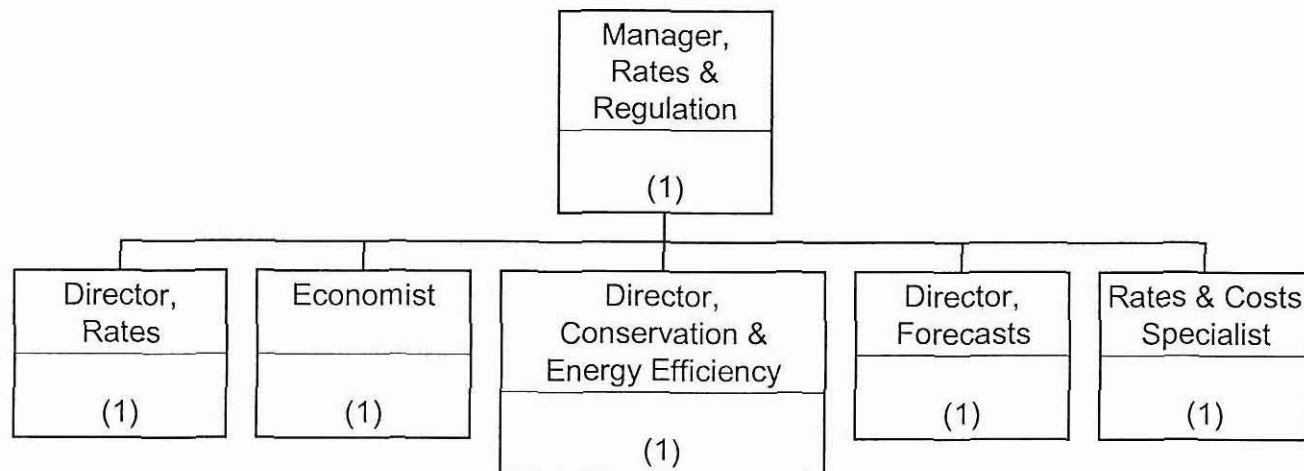

# NEWFOUNDLAND POWER INC.

## Customer & Corporate Services

### Corporate Relations

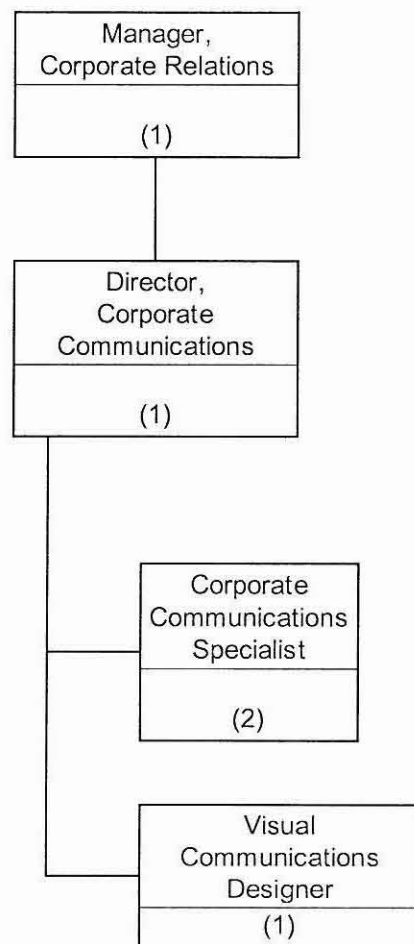



# NEWFOUNDLAND POWER INC.

## Customer Relations & Corporate Services

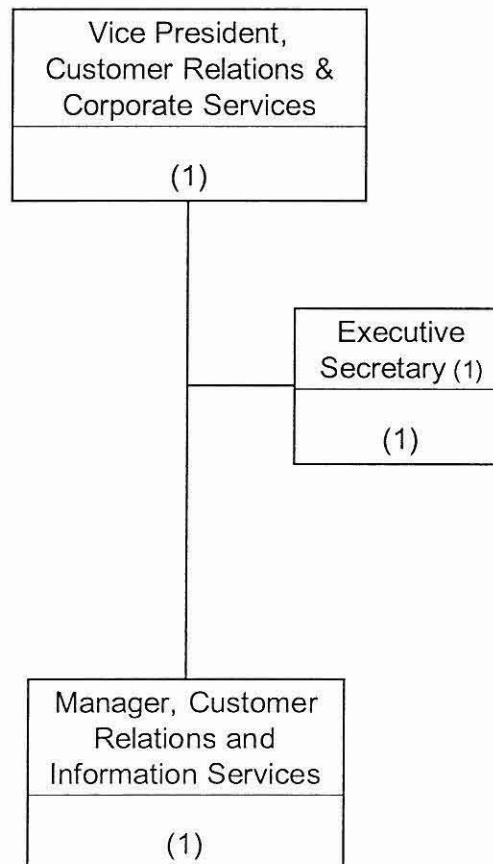

# NEWFOUNDLAND POWER INC.

## Customer & Corporate Services

### Customer Relations

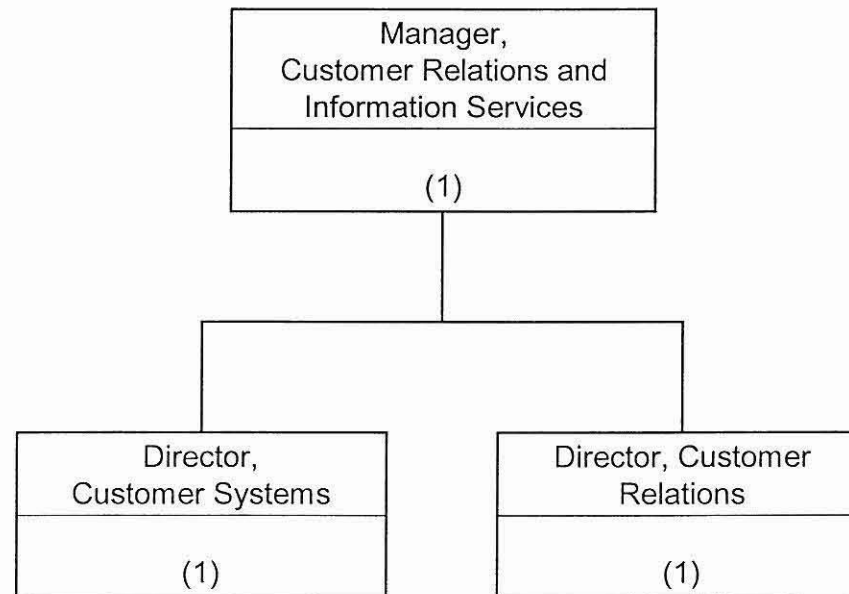

# NEWFOUNDLAND POWER INC.

## Customer Relations & Corporate Services

### Customer Relations

(Page 1 of 2)

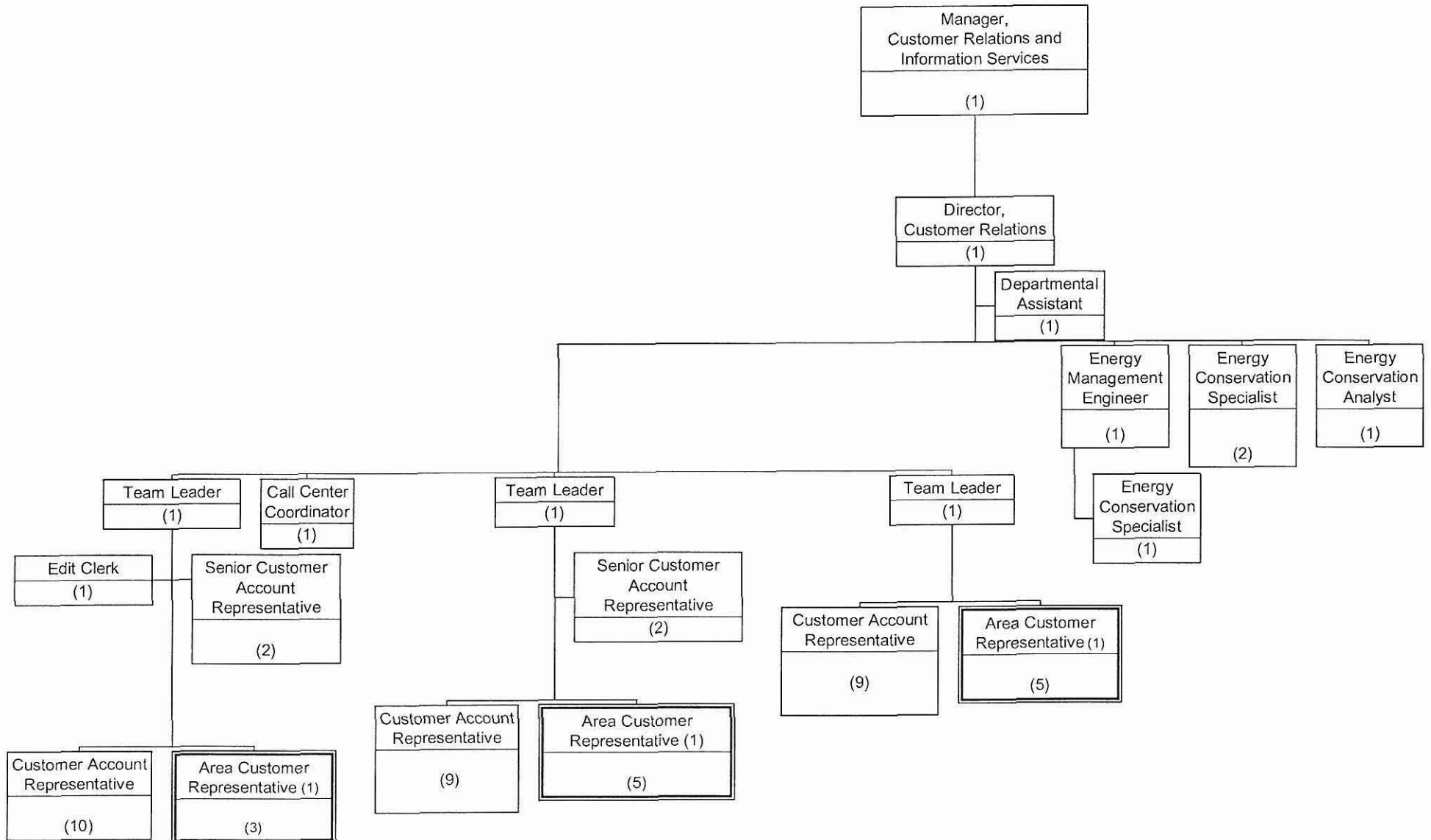

# NEWFOUNDLAND POWER INC.

## Customer Relations & Corporate Services

### Customer Relations

(Page 2 of 2)

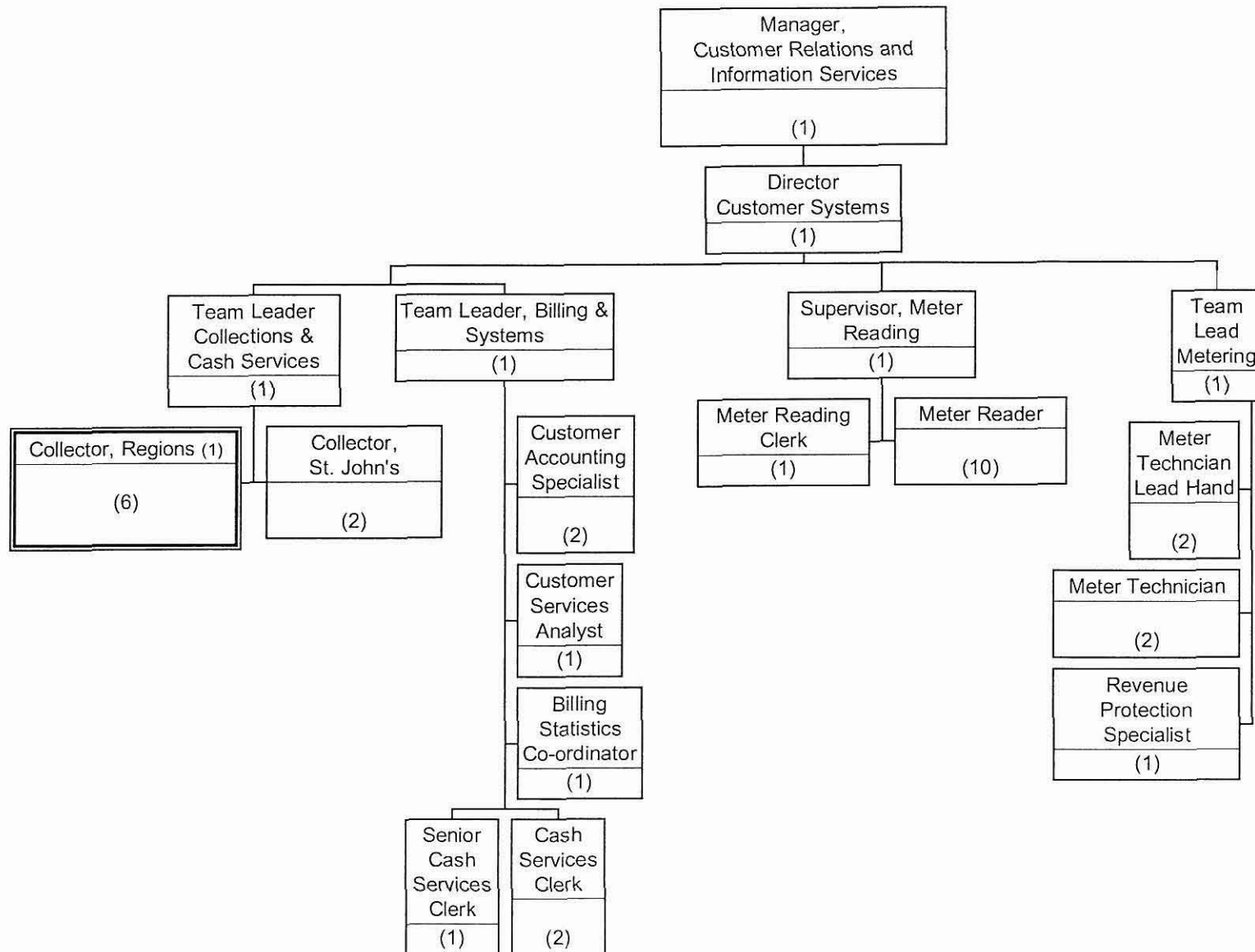

# NEWFOUNDLAND POWER INC.

## Finance

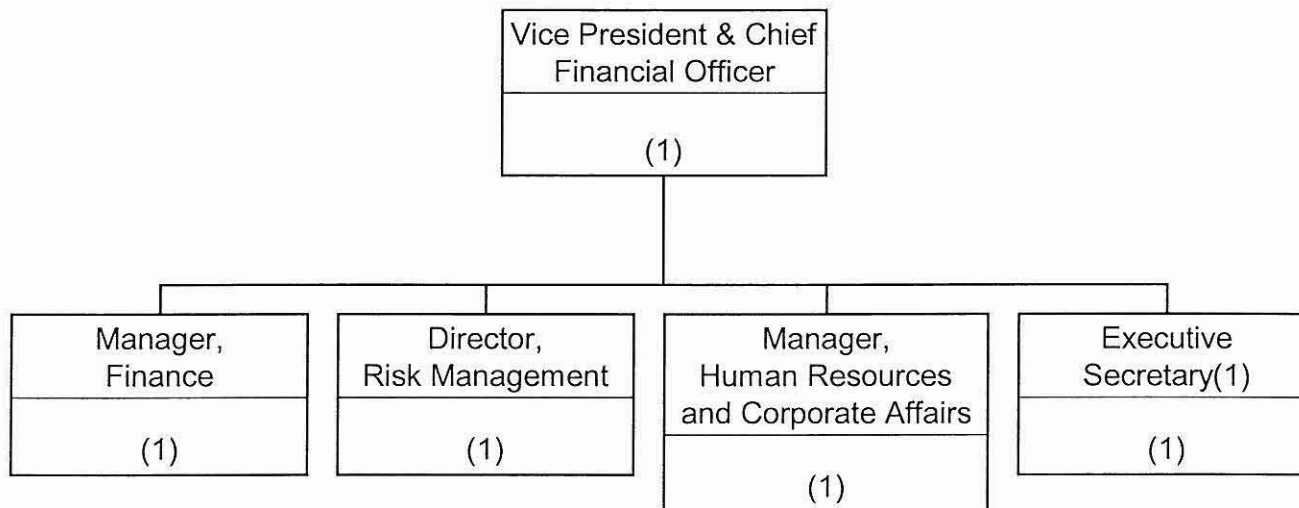

# NEWFOUNDLAND POWER INC.

## Finance

### Finance Department

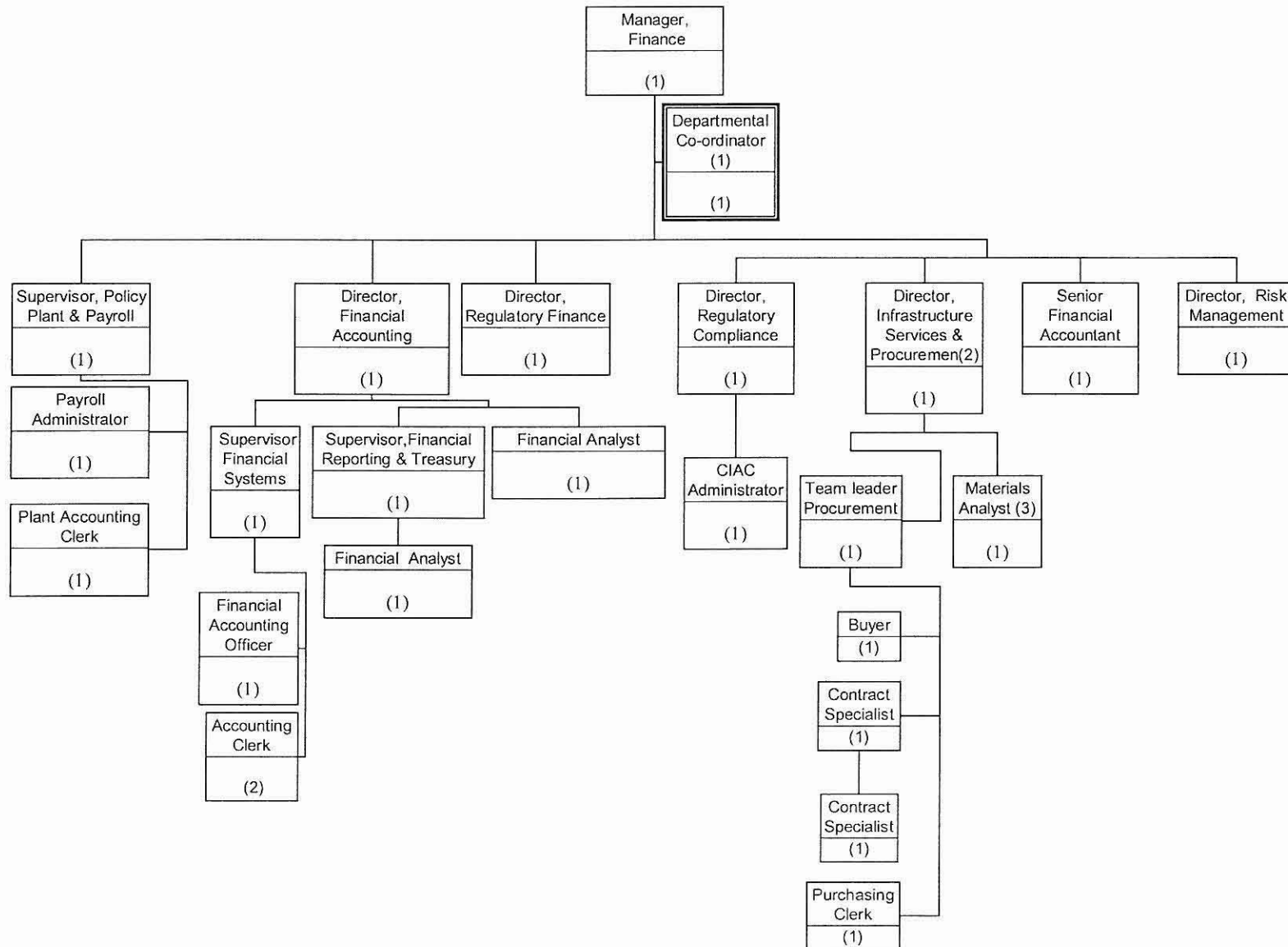

(1) Dual reporting to Director, Human Resources.

(2) Dual reporting to Manager, Customer Relations and Information Services on matters related to IS Infrastructure and Production Centre Services.

(3) Dual reporting between Materials Management and Engineering.

# NEWFOUNDLAND POWER INC.

## Human Resources

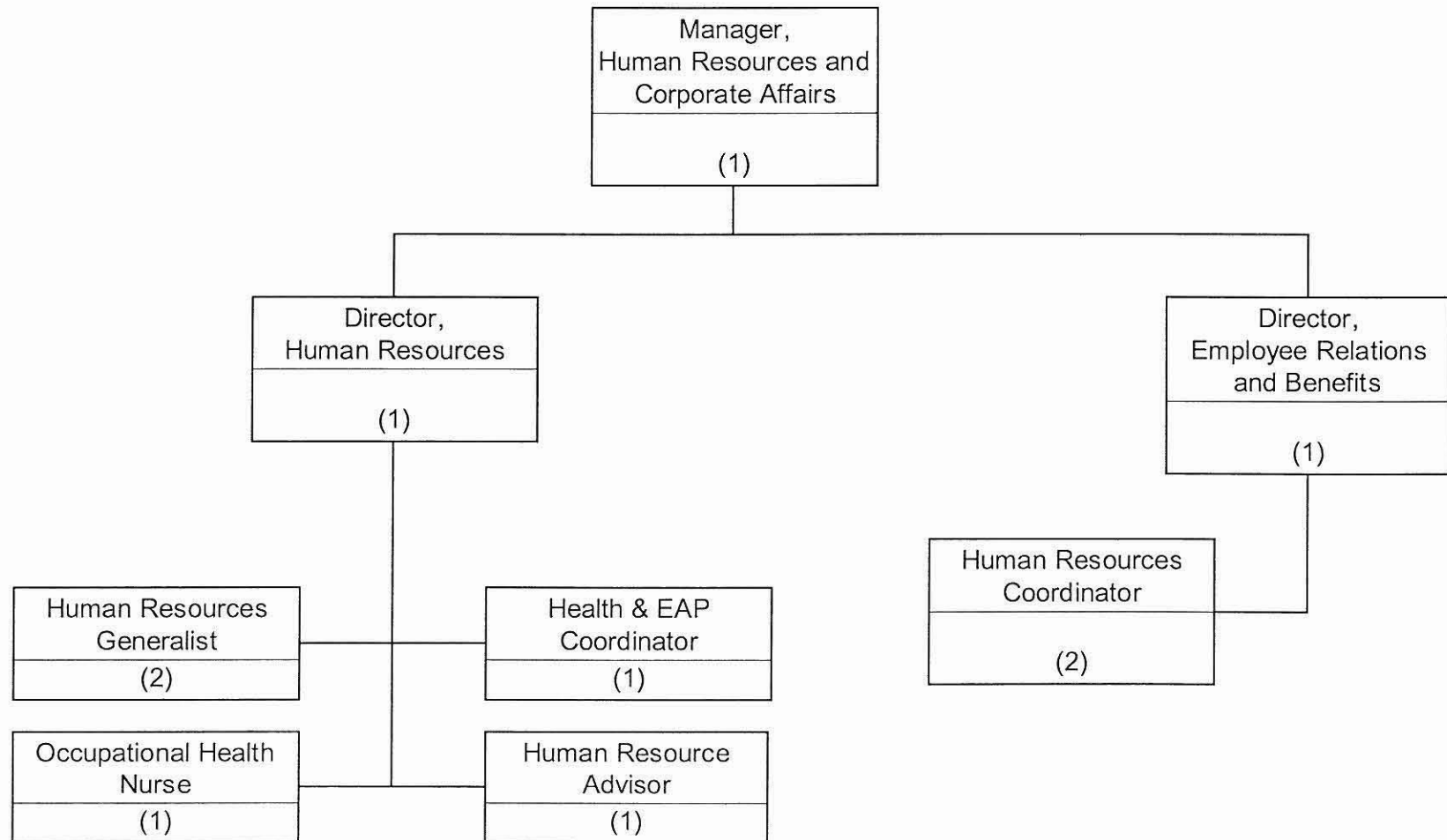

# NEWFOUNDLAND POWER INC.

## Customer & Corporate Services

### Information Services

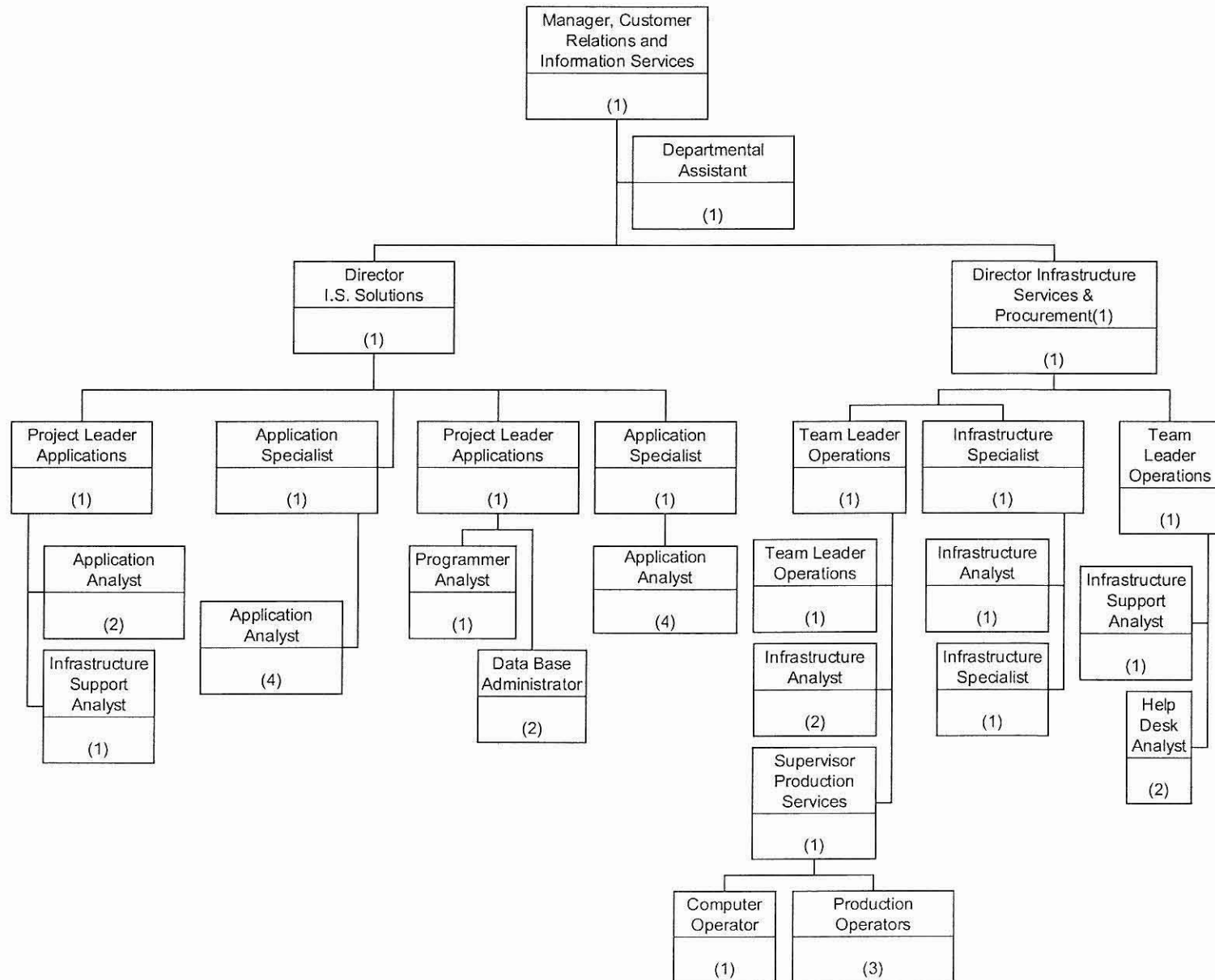



# NEWFOUNDLAND POWER INC.

## Customer & Corporate Services

### Materials Management

Materials Management functions were reorganized under other areas of operations.  
Each of these sections can also be seen under their direct reporting relationship within their respective areas.

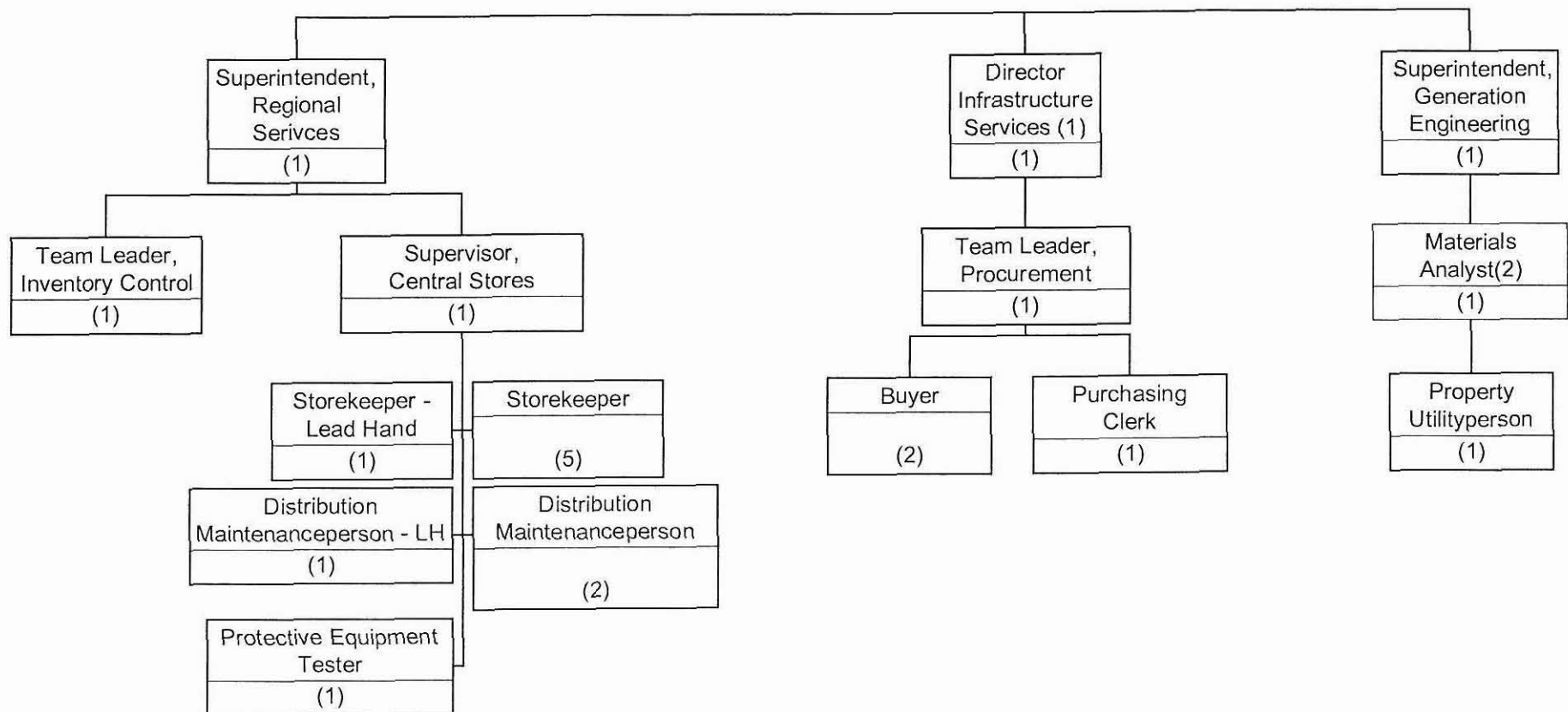

(1) Reports to the Manager of Finance on Purchasing matters.

(2) Dual Reporting between Materials Management and Engineering.

# NEWFOUNDLAND POWER INC.

## Engineering & Operations

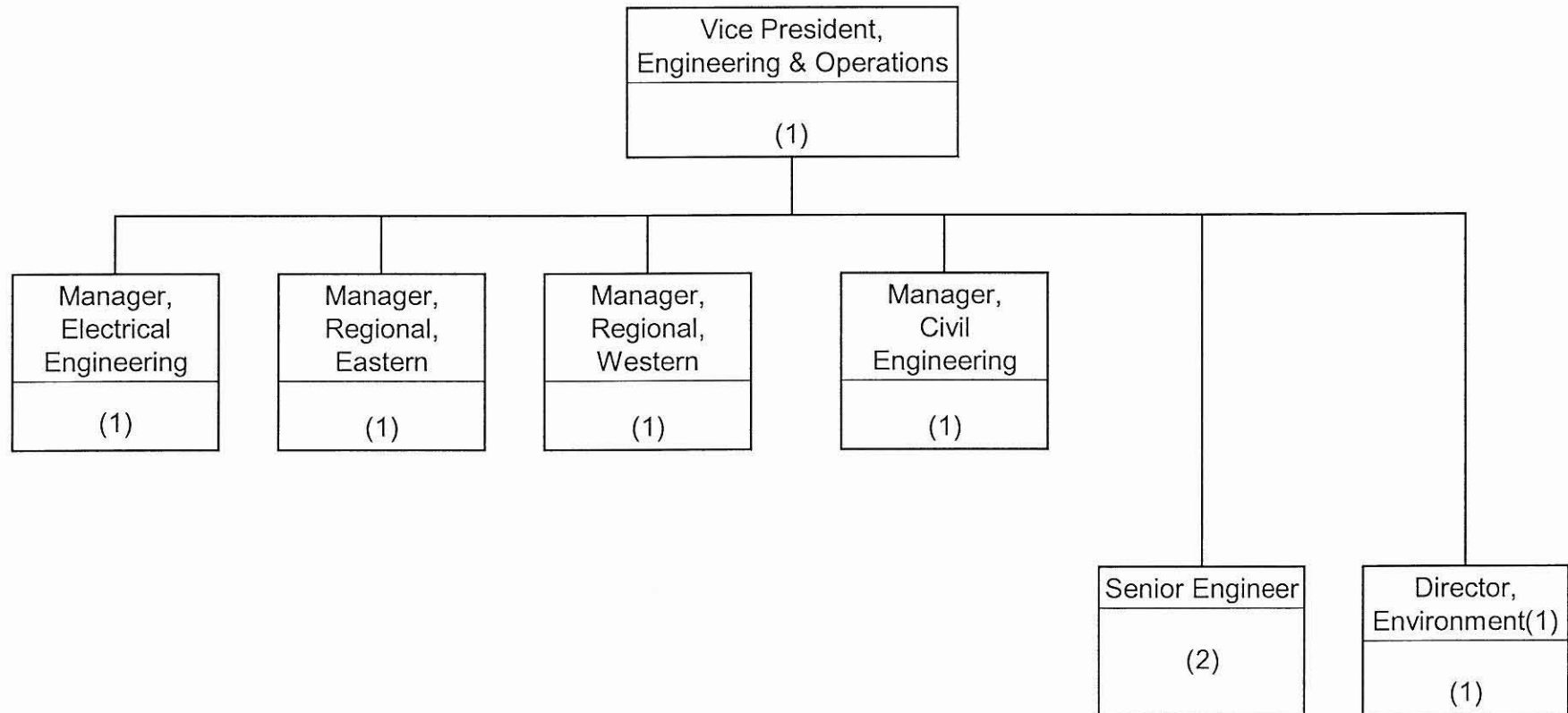

# NEWFOUNDLAND POWER INC.

## Engineering & Operations

### Engineering (Page 1 of 3)

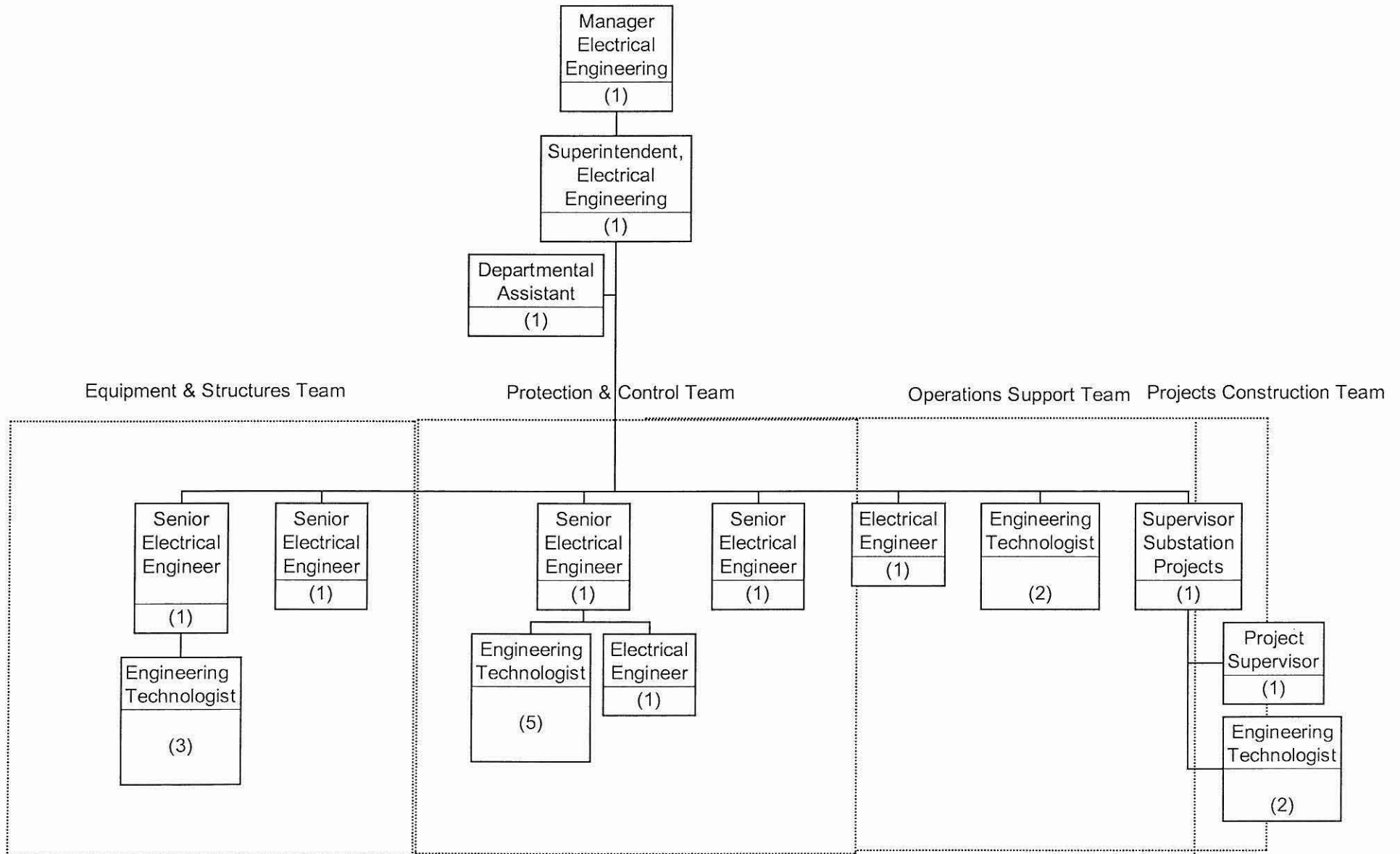

# NEWFOUNDLAND POWER INC.

## Engineering & Operations

### Engineering (Page 2 of 3)

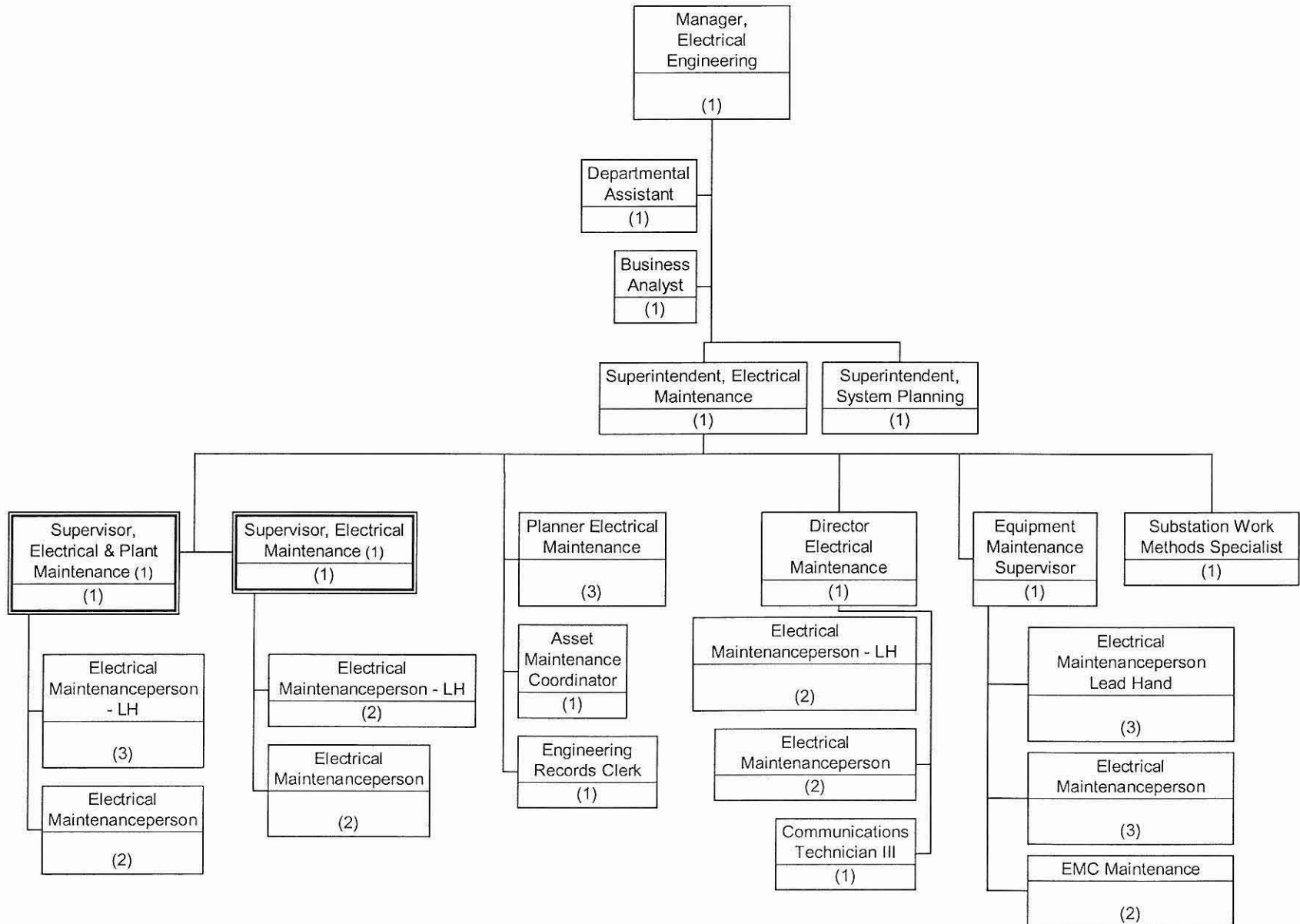

# NEWFOUNDLAND POWER INC.

## Engineering & Operations

### Engineering (Page 3 of 3)

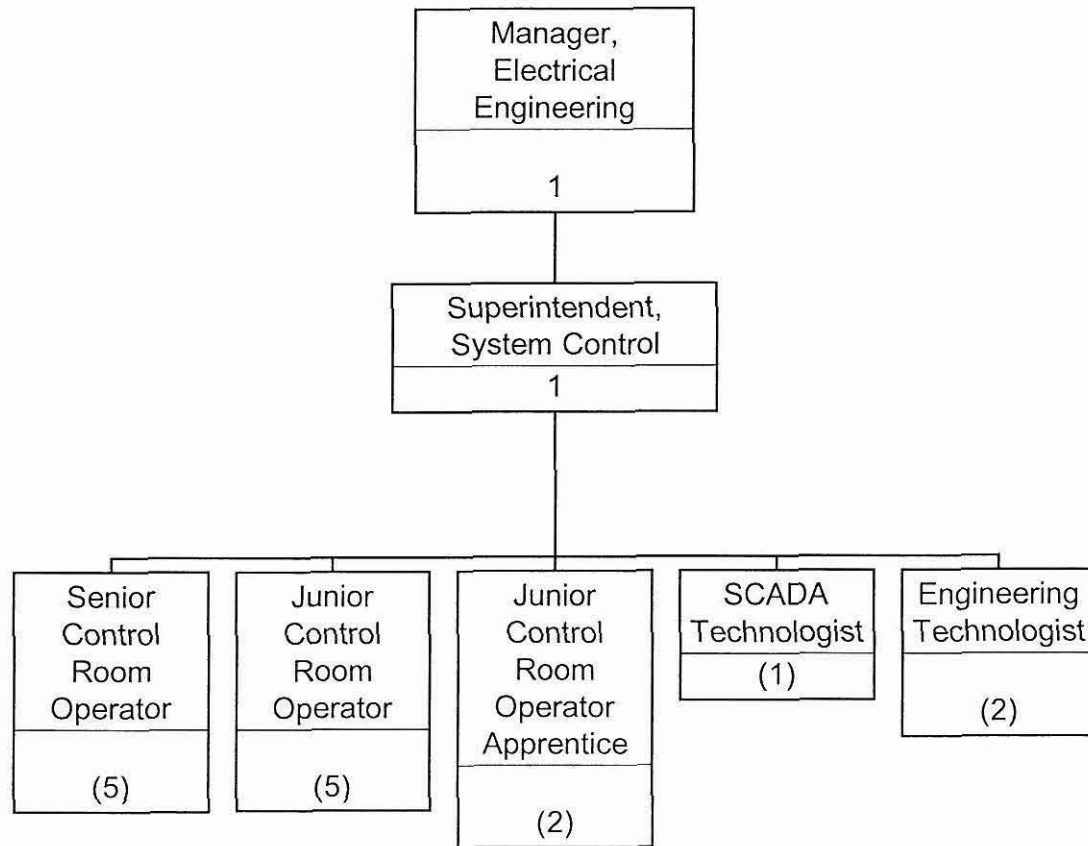

# NEWFOUNDLAND POWER INC.

## Engineering & Operations

### Generation, Safety & Environment Page 1 of 4

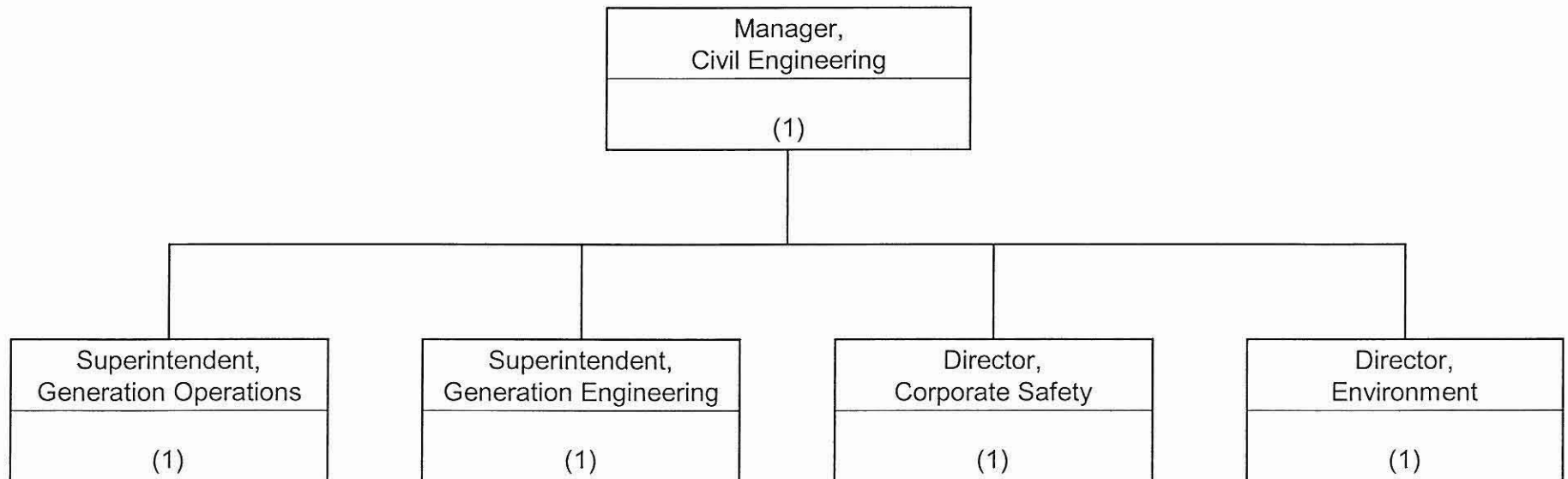

# NEWFOUNDLAND POWER INC.

## Engineering & Operations

### Generation Page 2 of 4

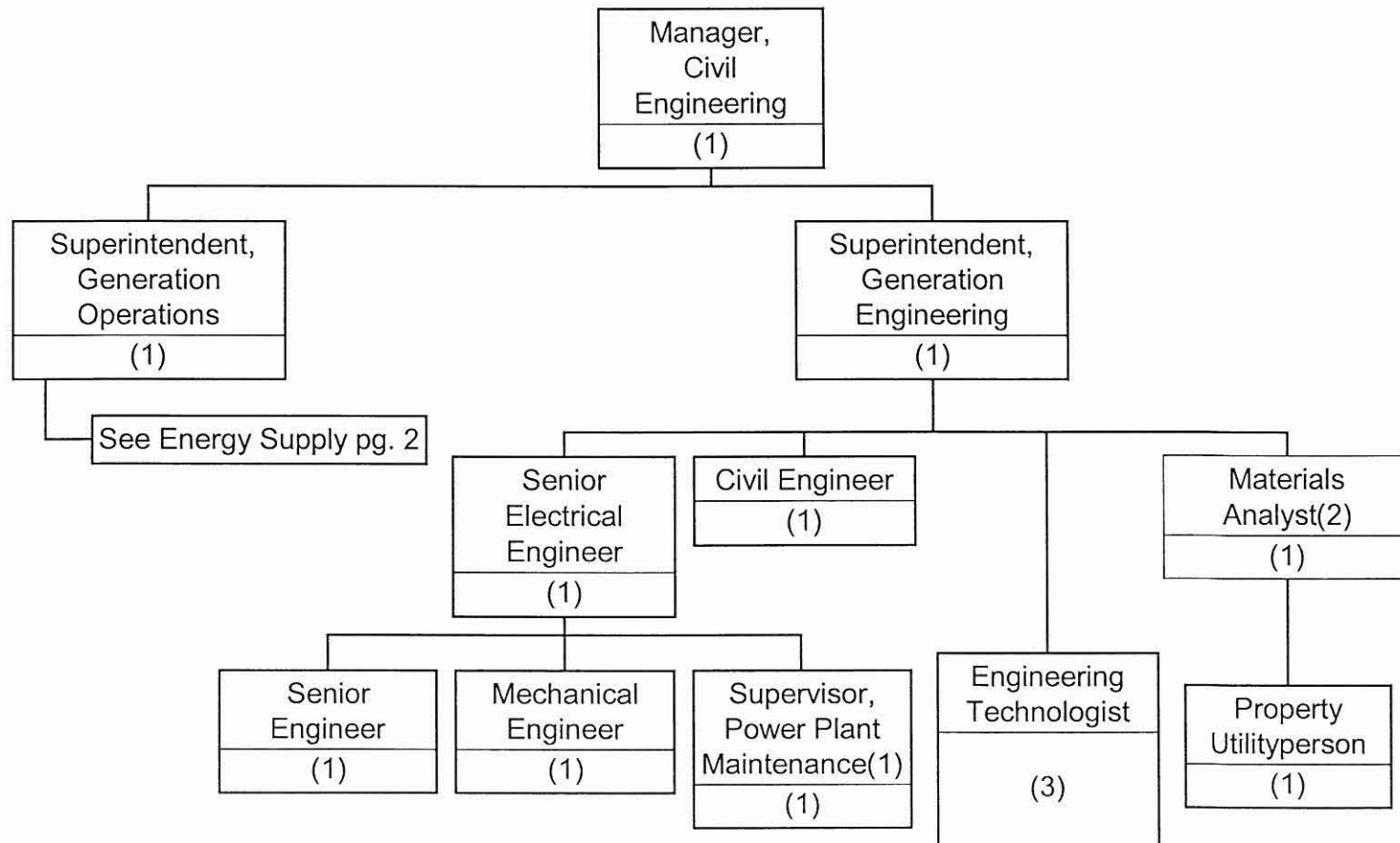

(1) Dual reporting to Generation Engineering & Generation Operations.

(2) Dual reporting between Materials Management and Engineering.

# NEWFOUNDLAND POWER INC.

## Engineering & Operations

### Energy Supply, Page 3 of 4

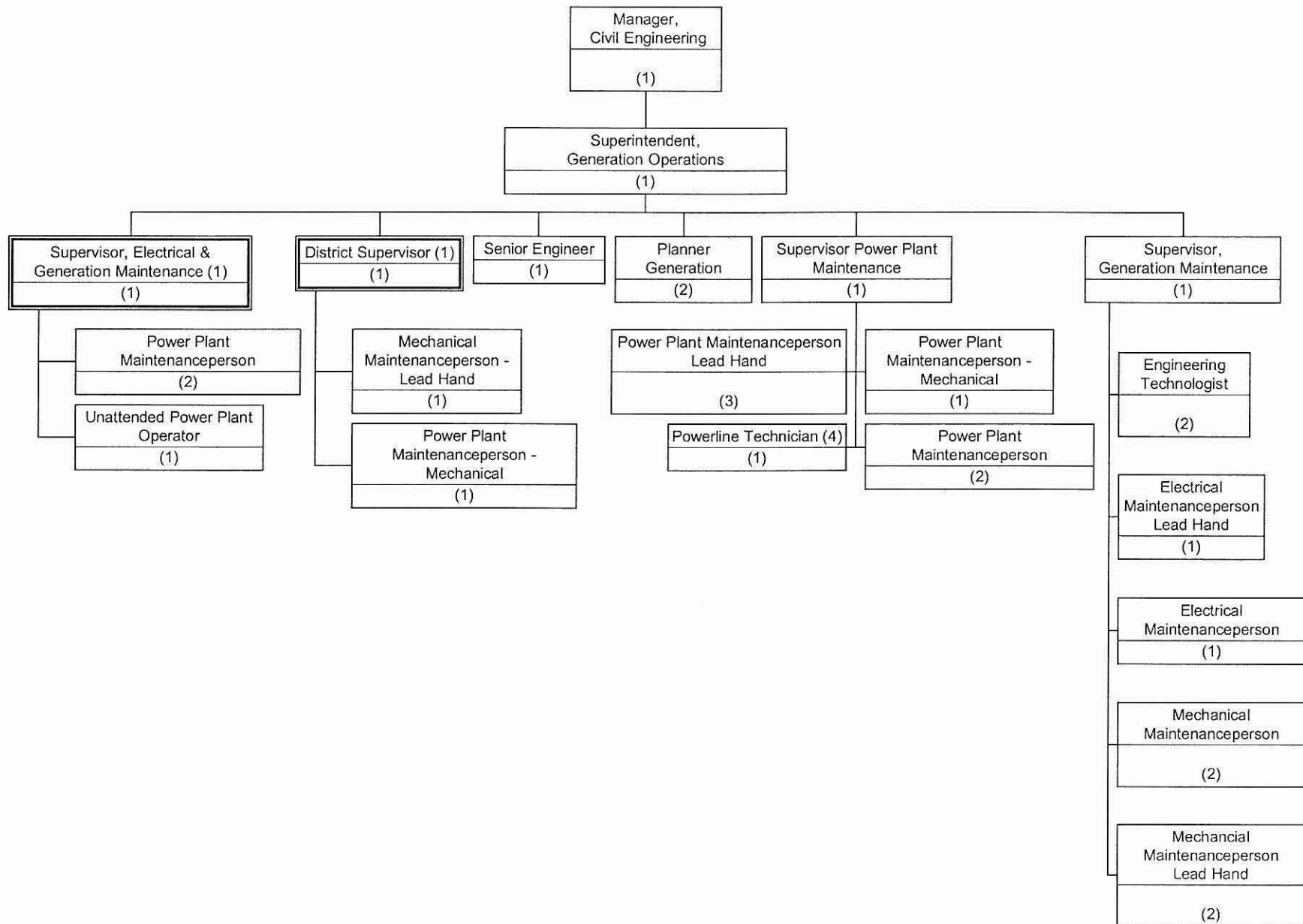

#### NOTES:

(1) Dual reporting relationship with Regions.

(2) Dual reporting with Port Union.



# NEWFOUNDLAND POWER INC.

## Engineering and Operations

### Safety and Environment Page 4 of 4

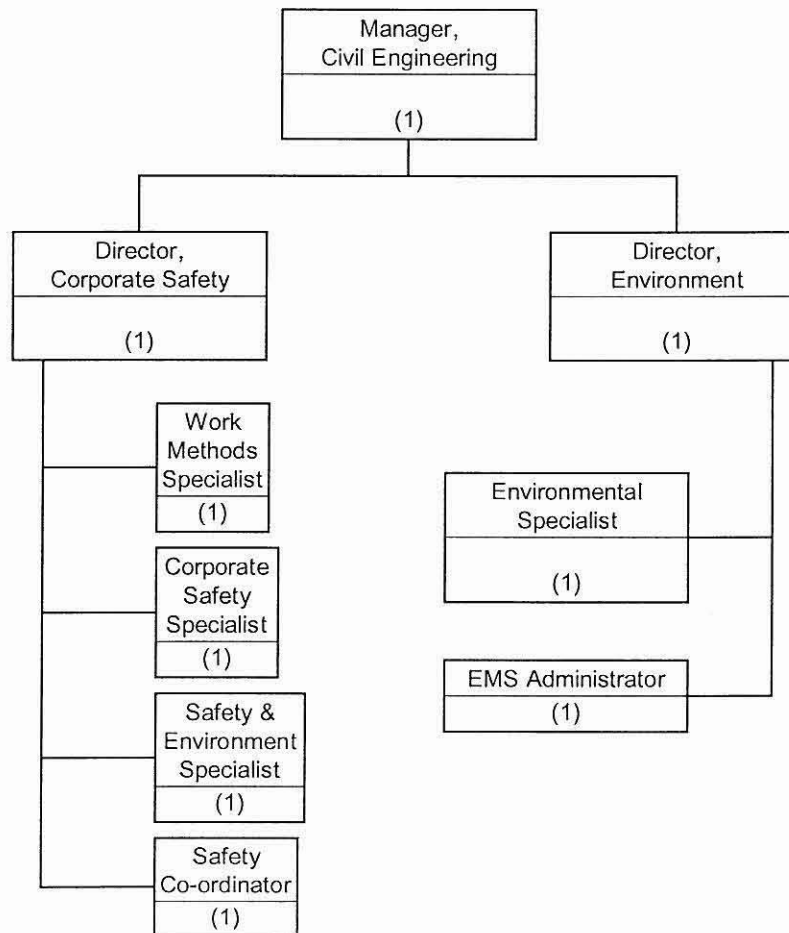

# NEWFOUNDLAND POWER INC.

## Engineering & Operations

### Eastern Region

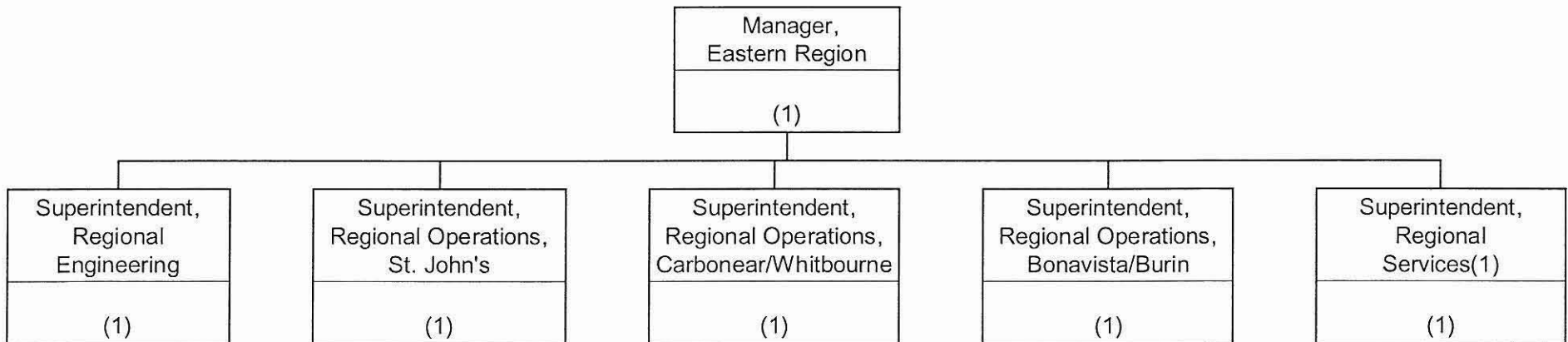

# NEWFOUNDLAND POWER INC.

## Engineering & Operations

### Eastern Region

#### Regional Engineering

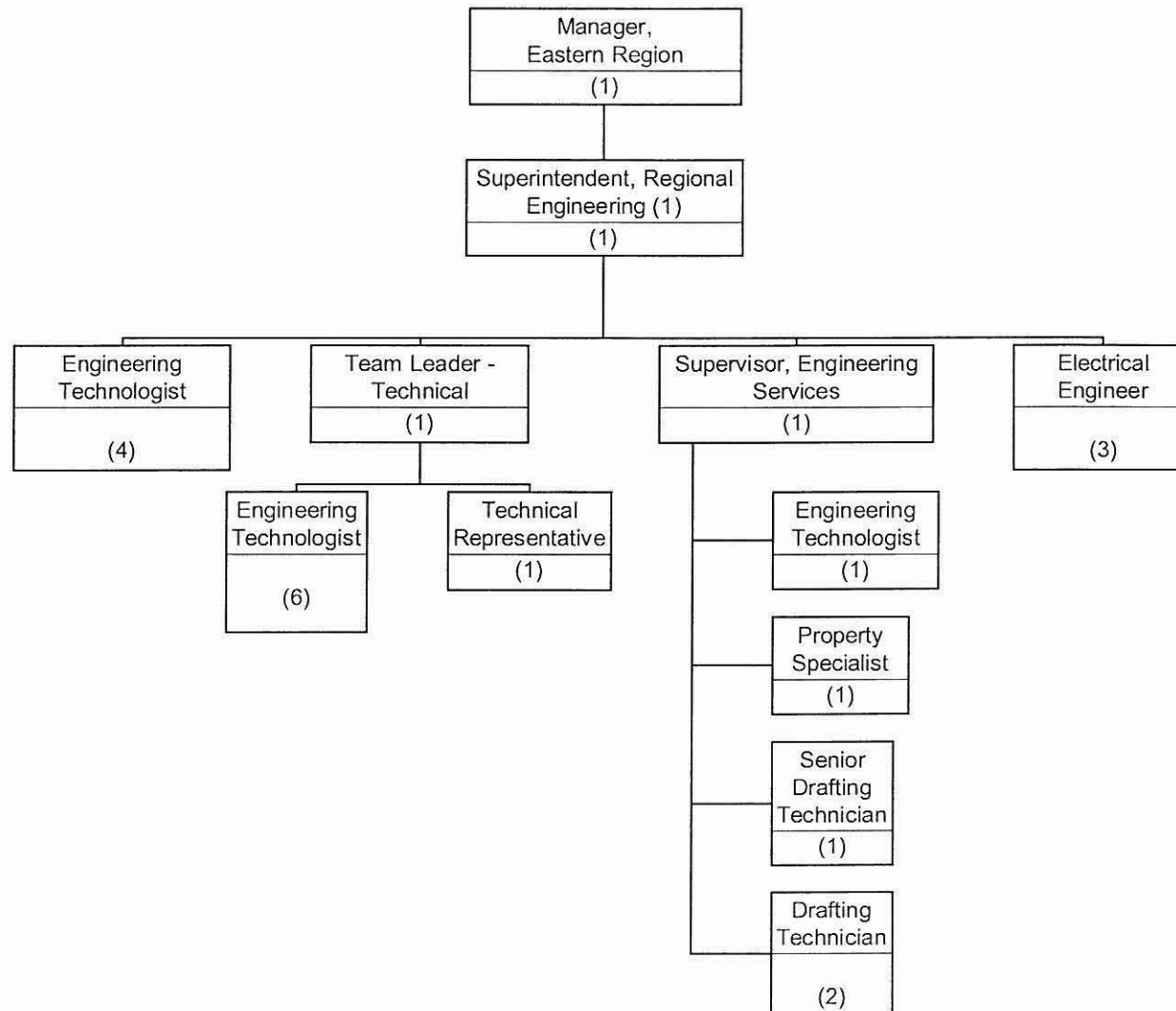

# NEWFOUNDLAND POWER INC.

## Engineering & Operations

### Eastern Region

### Regional Services

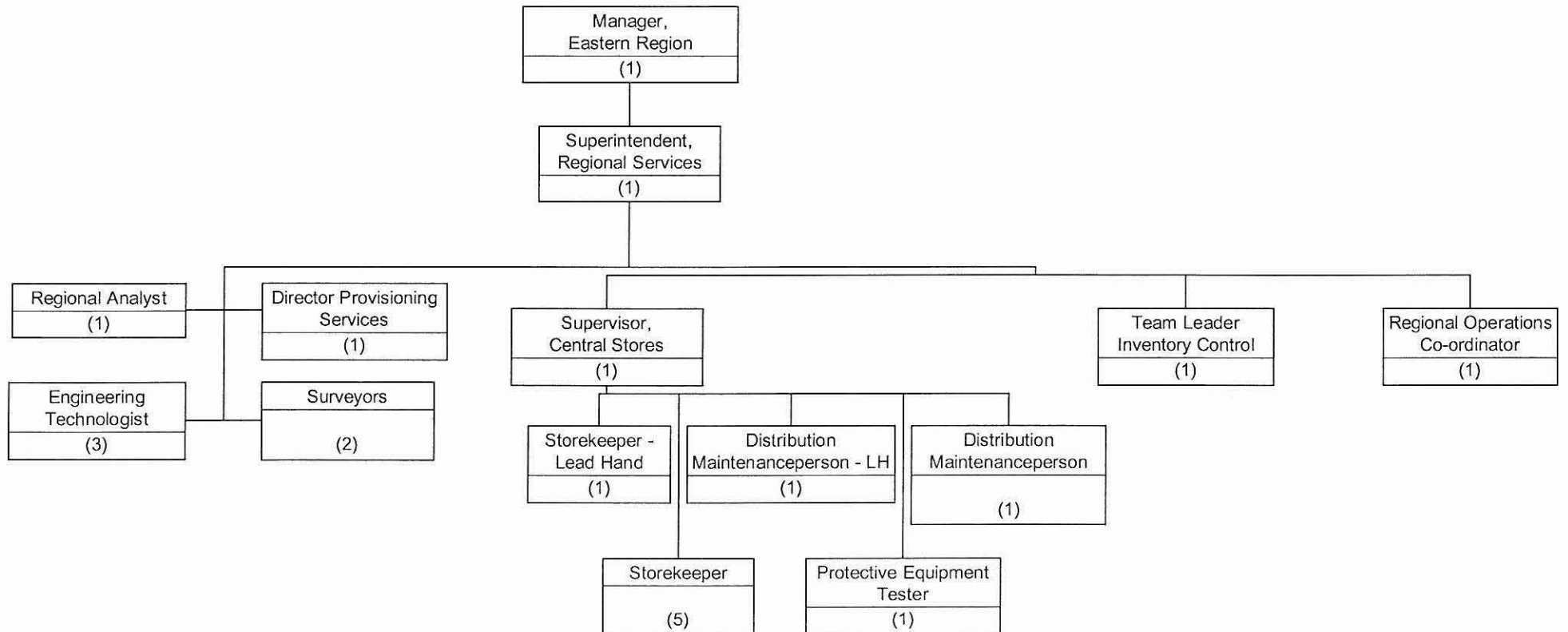

# NEWFOUNDLAND POWER INC.

## Engineering & Operations

### Eastern Region

#### St. John's Area Operations

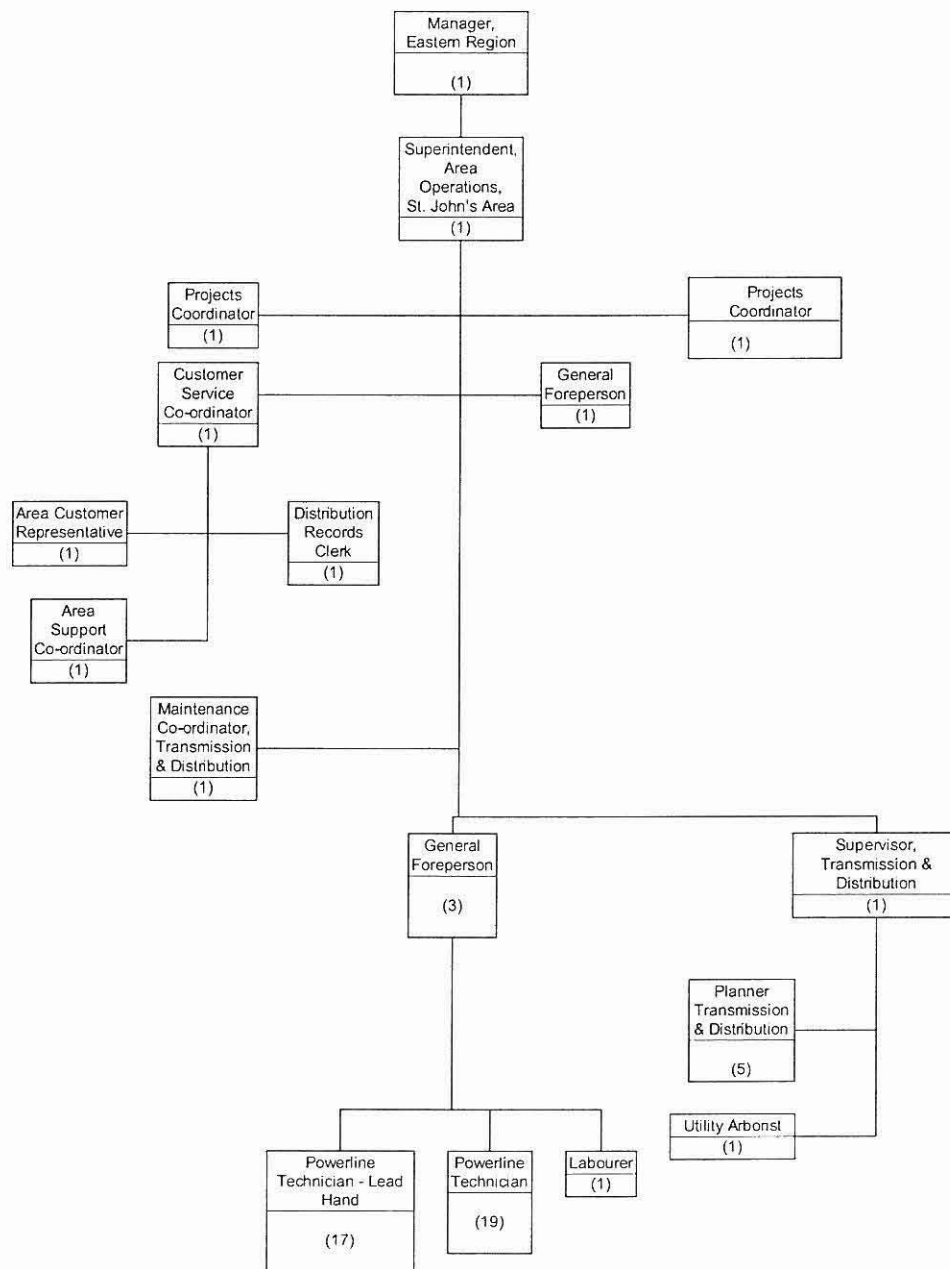

# NEWFOUNDLAND POWER INC.

## Engineering & Operations

### Eastern Region

#### Carbonear & Whitbourne Area Operations

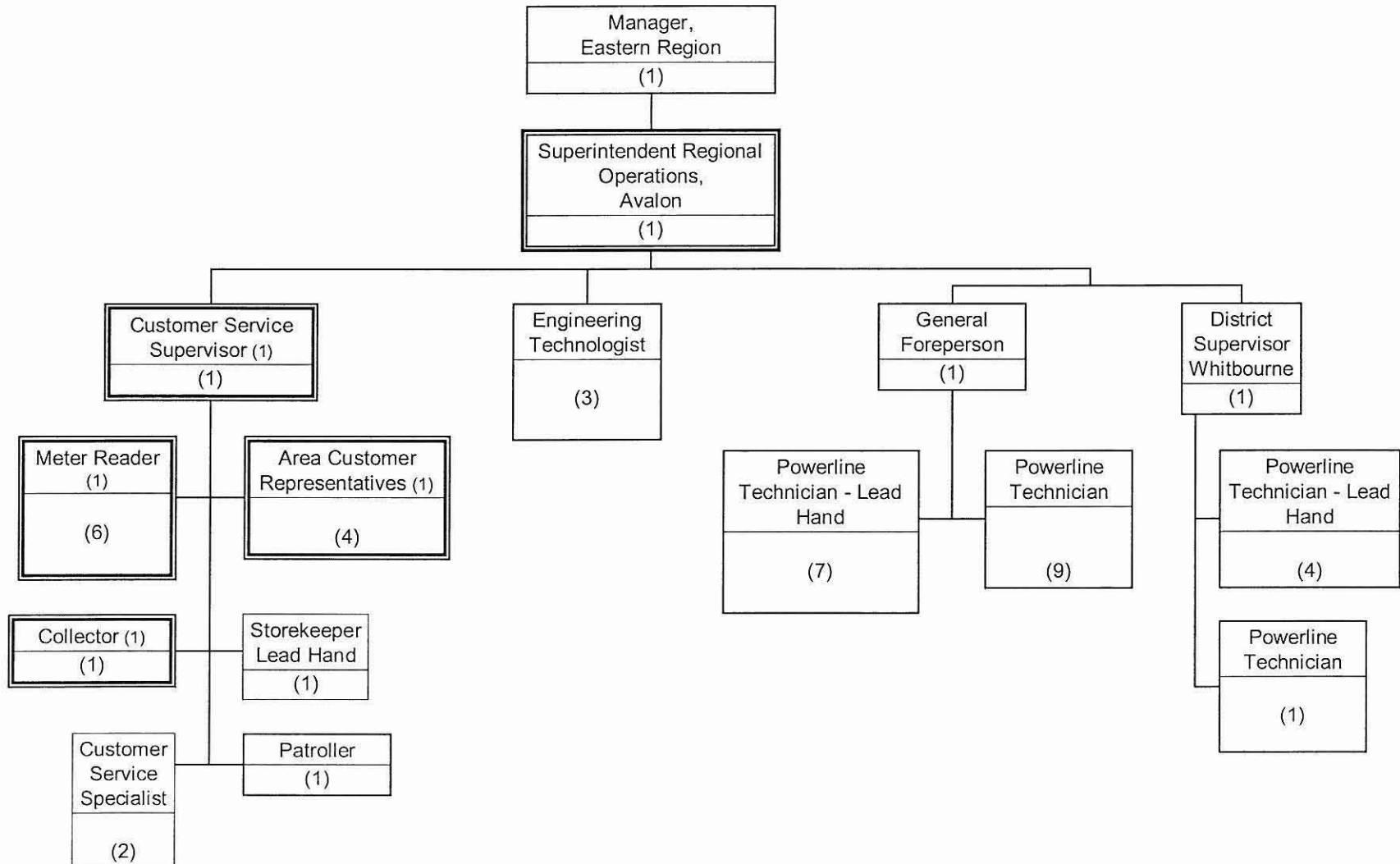

(1) Dual reporting relationship with Customer Service.

# NEWFOUNDLAND POWER INC.

## Engineering & Operations

### Eastern Region

#### Burin Area Operations

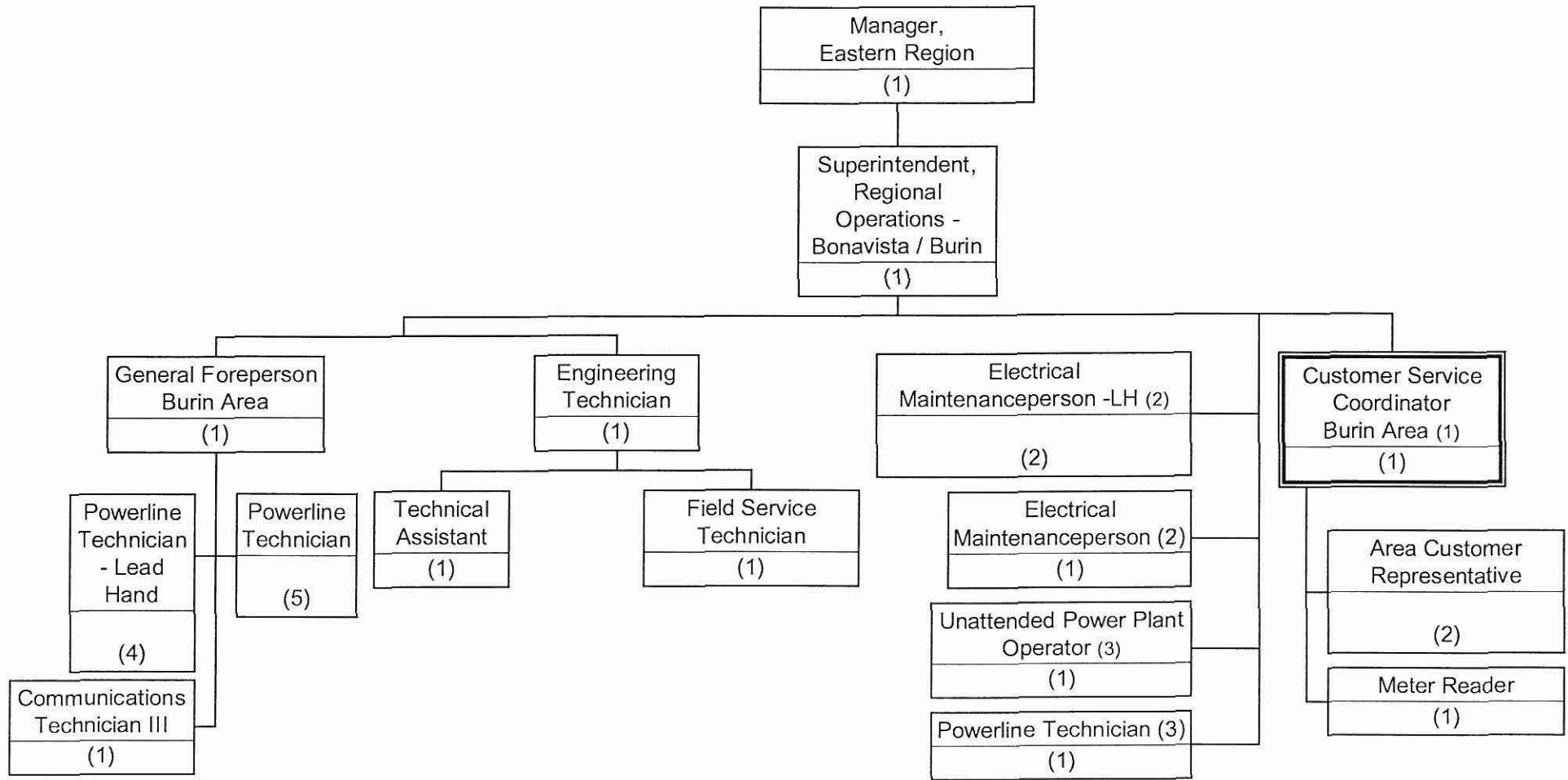

- (1) Dual reporting relationship with Customer Service.  
(2) Reporting to Engineering (Electrical Maintenance).  
(3) Dual Reporting with Generation.

# NEWFOUNDLAND POWER INC.

## Engineering & Operations

### Eastern Region

#### Bonavista Area Operations

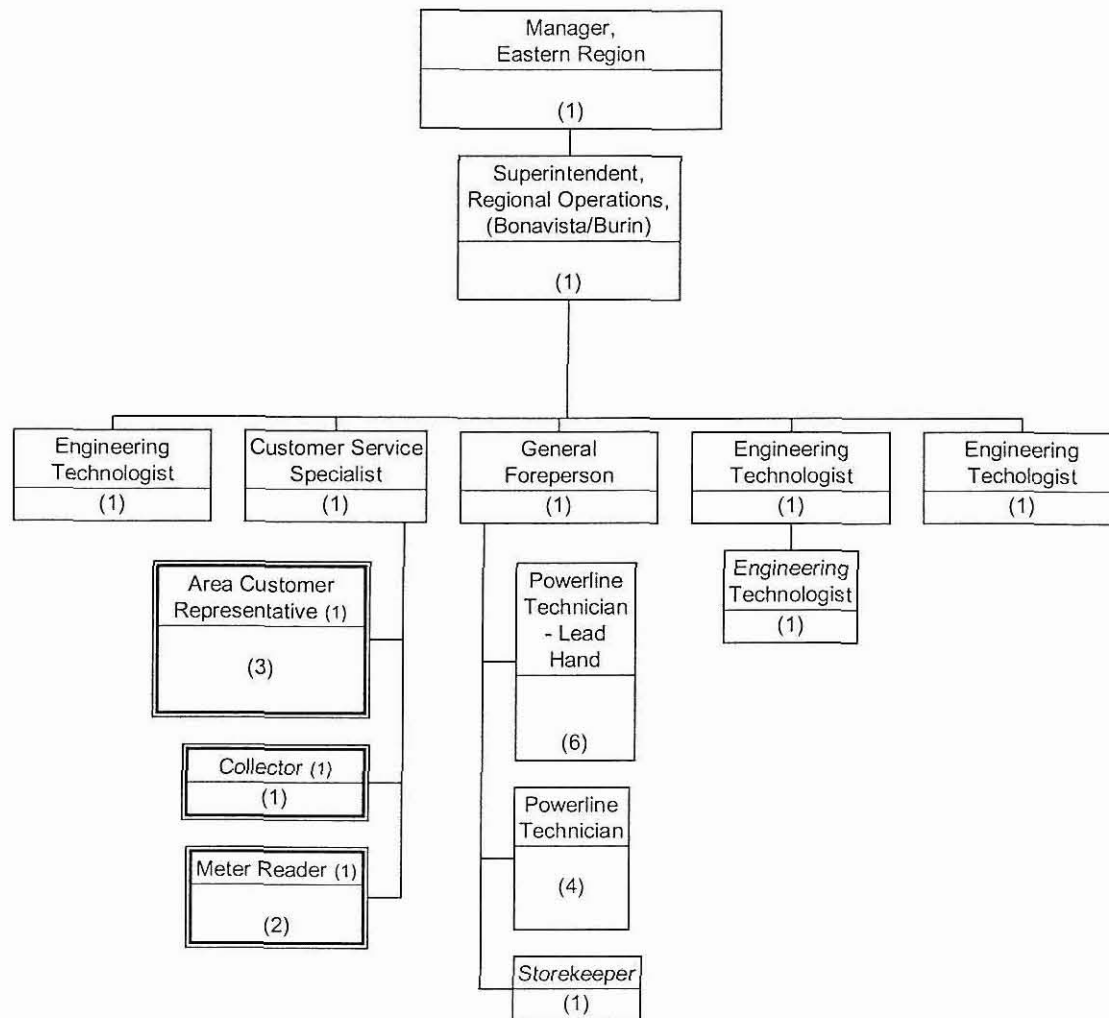



# NEWFOUNDLAND POWER INC.

## Engineering & Operations

### Transportation & Lands

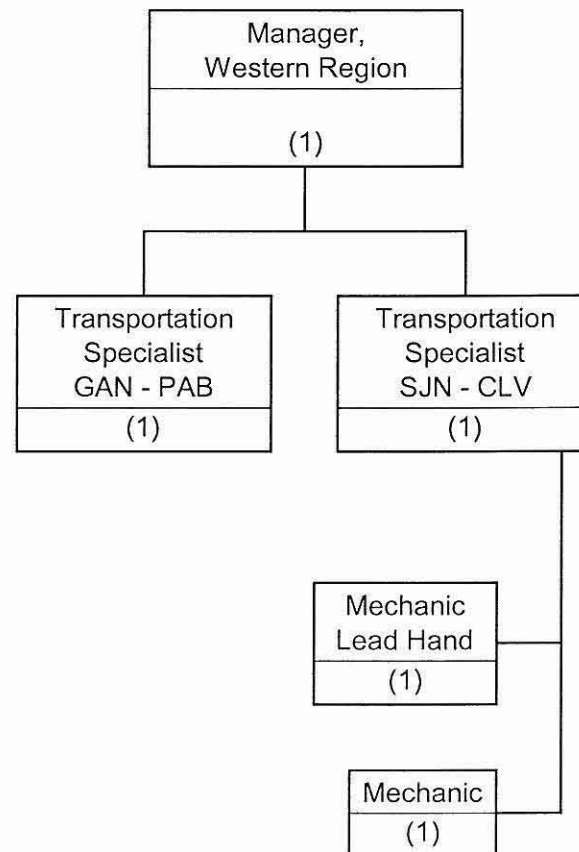

# Newfoundland Power Inc.

## Engineering & Operations

### Western Region

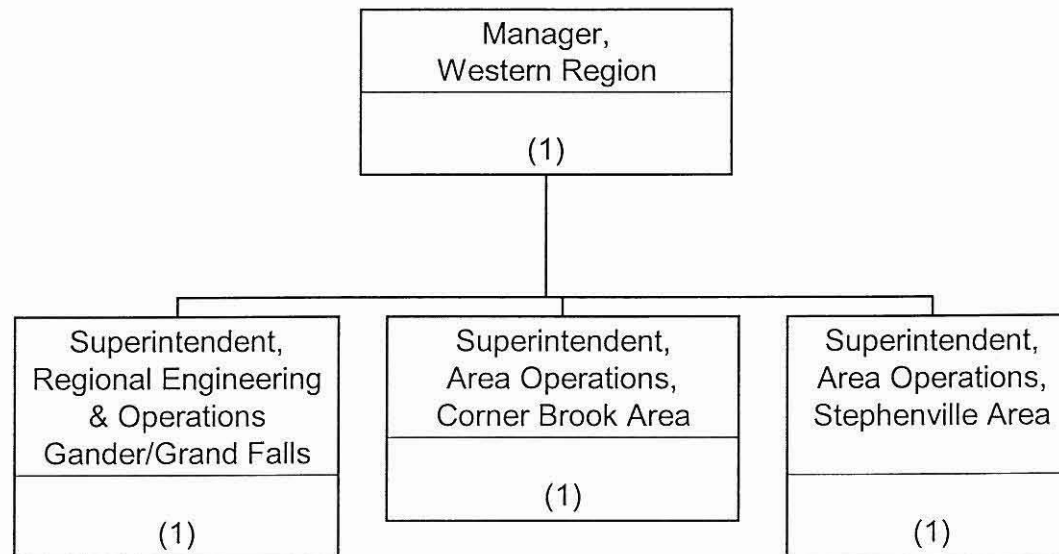

# NEWFOUNDLAND POWER INC.

## Engineering & Operations

### Western Region

#### Regional Operations - Gander Area

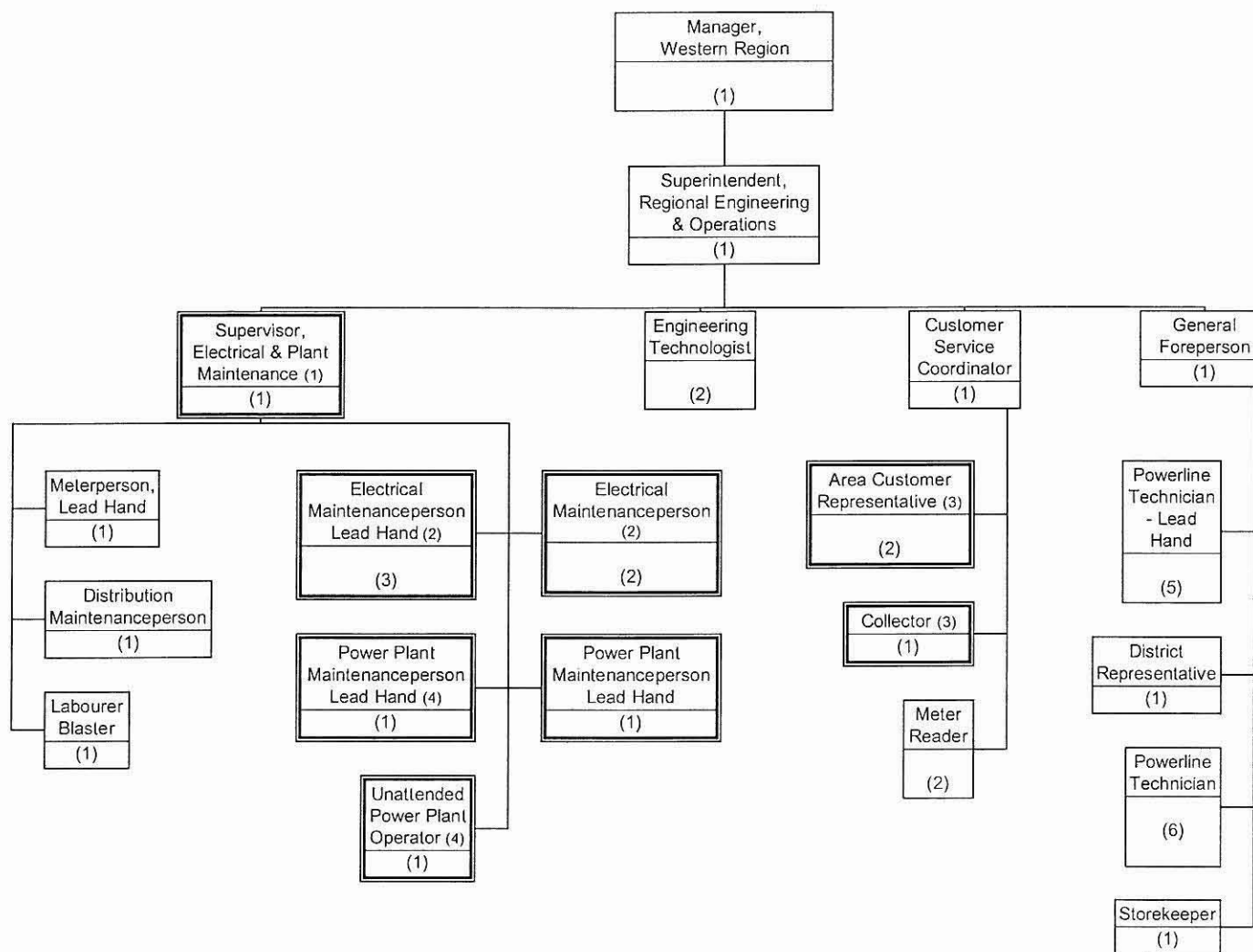

- (1) Reporting relationship with Engineering and Generation.  
 (2) Dual Reporting relationship with Engineering  
 (3) Dual reporting relationship with Customer Service.  
 (4) Dual reporting relationship with Generation.

# NEWFOUNDLAND POWER INC.

## Engineering & Operations

### Western Region

#### Regional Operations - Grand Falls Area

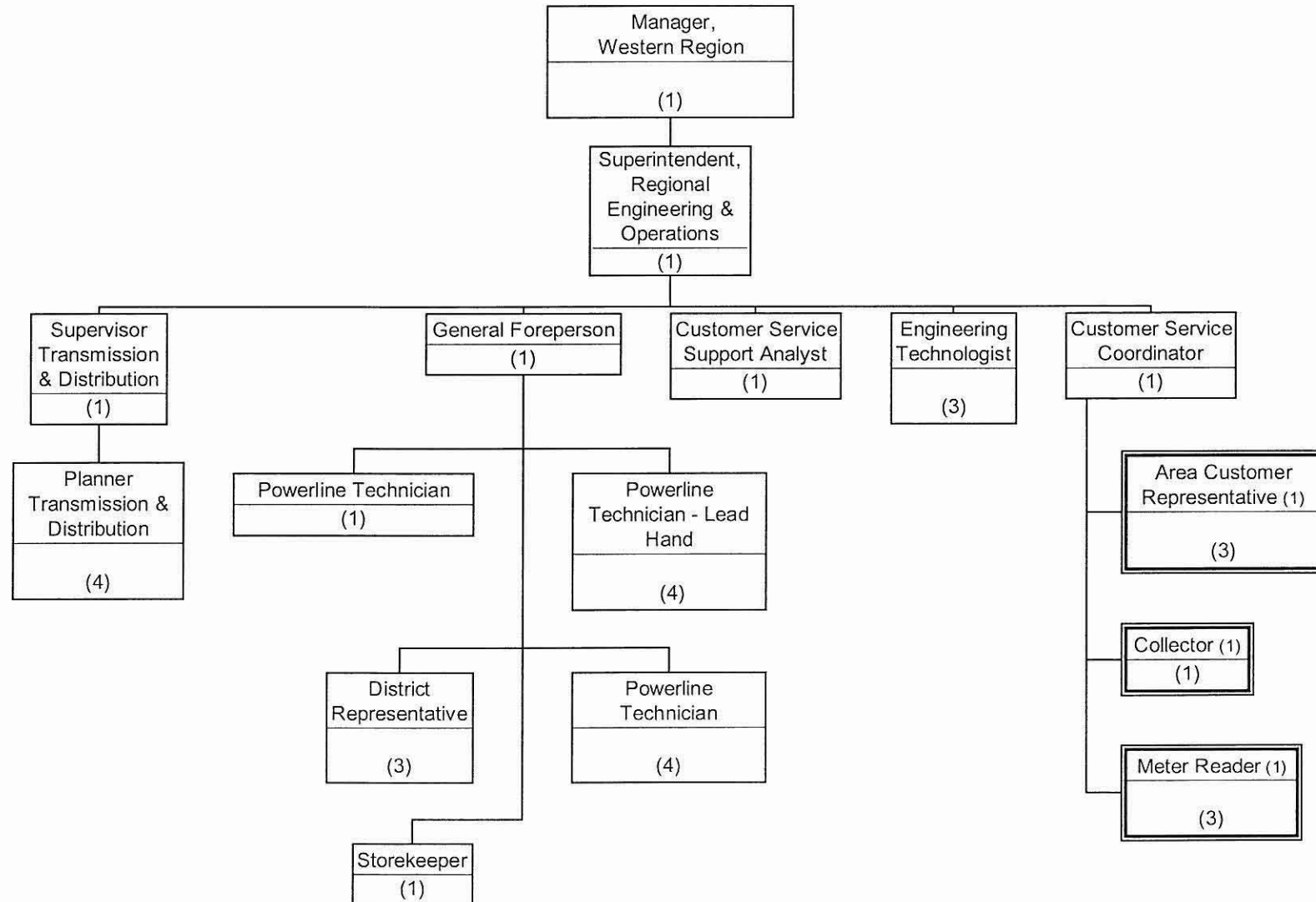

# NEWFOUNDLAND POWER INC.

## Engineering & Operations

### Western Region

#### Area Operations - Corner Brook Area

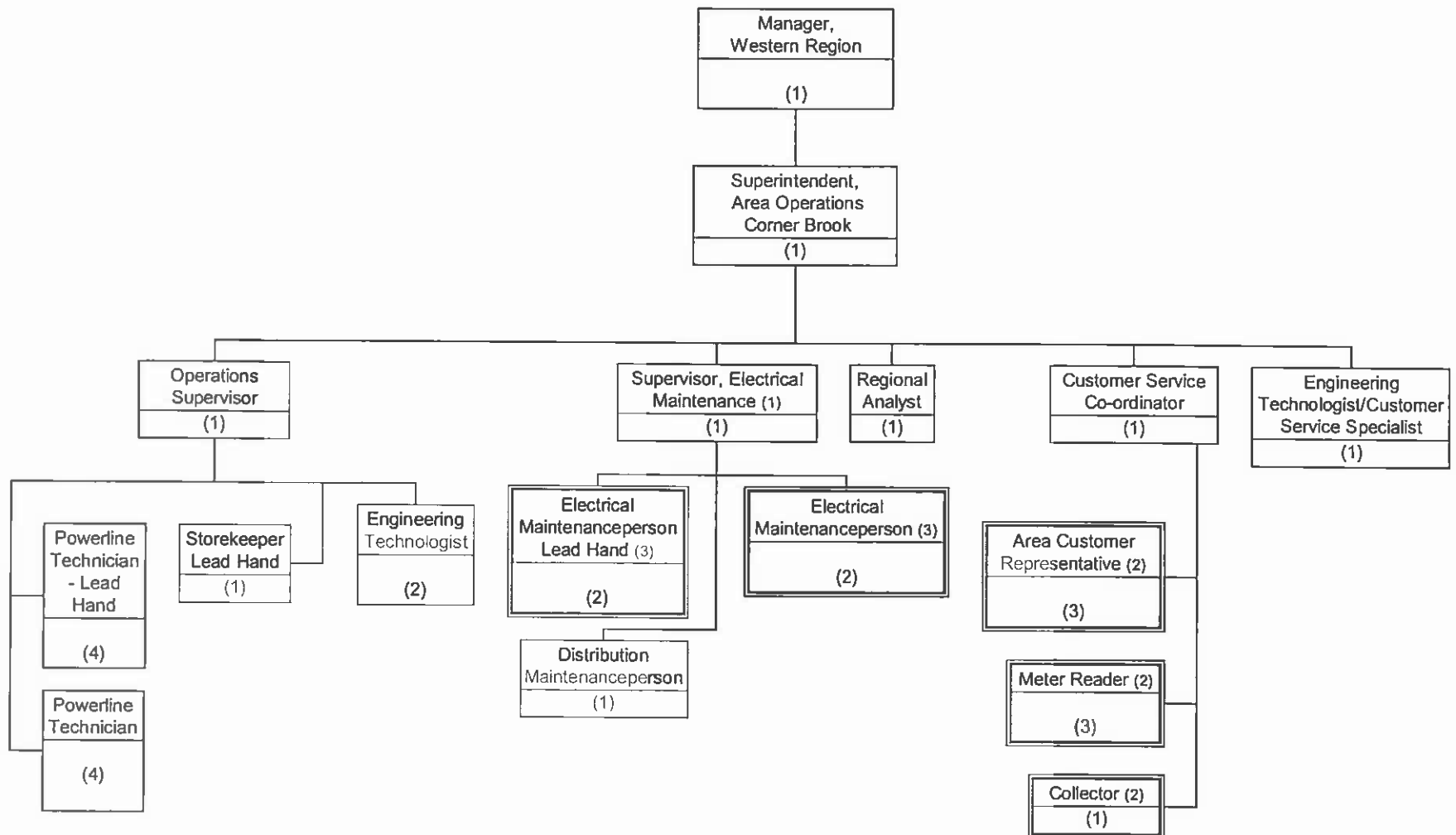

(1) Functional reporting relationship with Engineering and Generation.

(2) Dual reporting with Customer Service.

(3) Dual reporting with Engineering (Electrical Maintenance).

# NEWFOUNDLAND POWER INC.

## Engineering & Operations

### Western Region

#### Area Operations - Stephenville Area

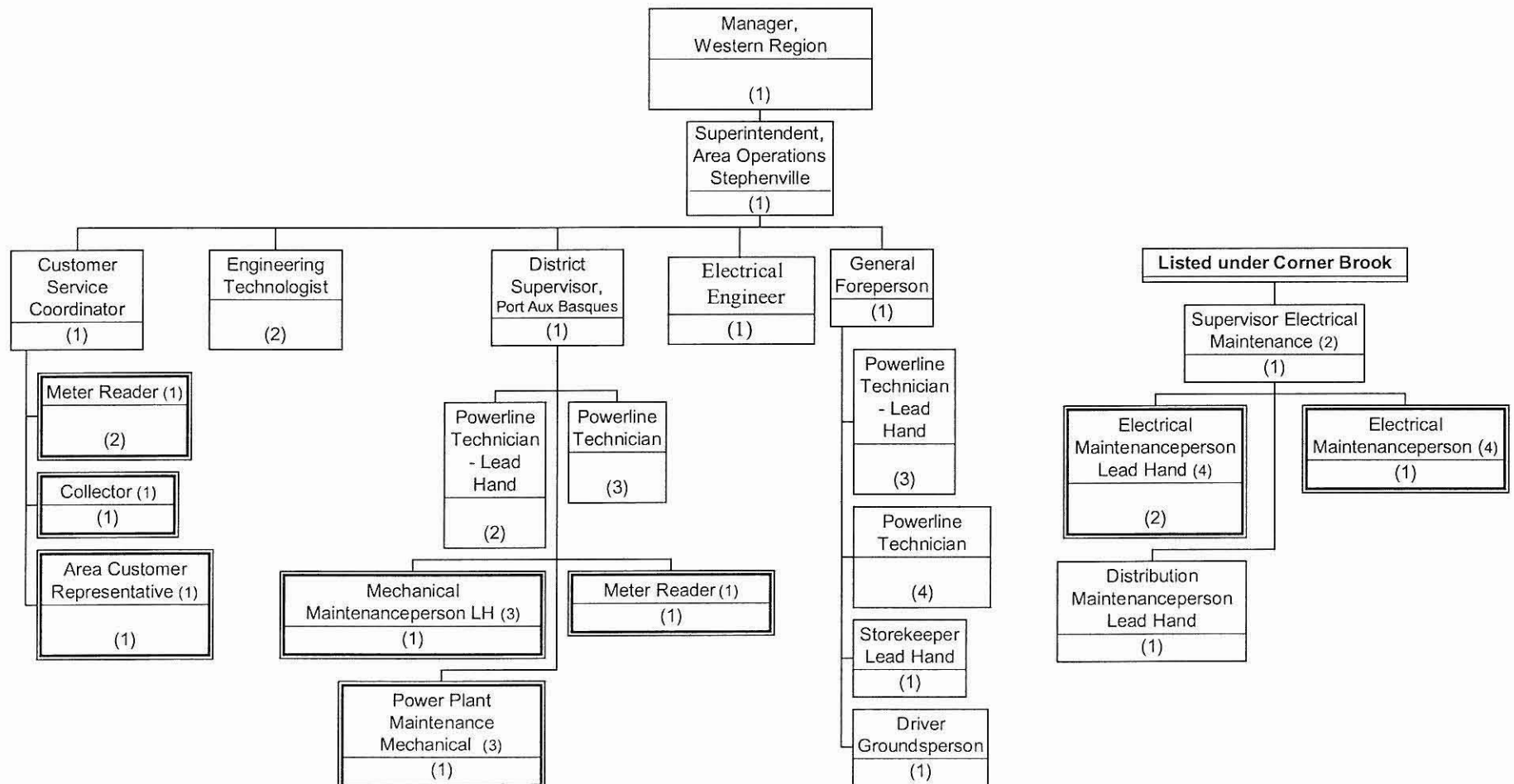

(1) Dual reporting relationship with Customer Service.

(2) Dual reporting to Carl Bishop (Corner Brook) and to Engineering (Electrical Maintenance).

(3) Reporting relationship with Generation.

(4) Reporting relationship with Engineering (Electrical Maintenance).

**Newfoundland Power  
Organization Chart  
as of  
March 31<sup>st</sup>, 2007**

# Newfoundland Power Inc.

## Organization Chart



# Newfoundland Power Inc.

## Executive Group

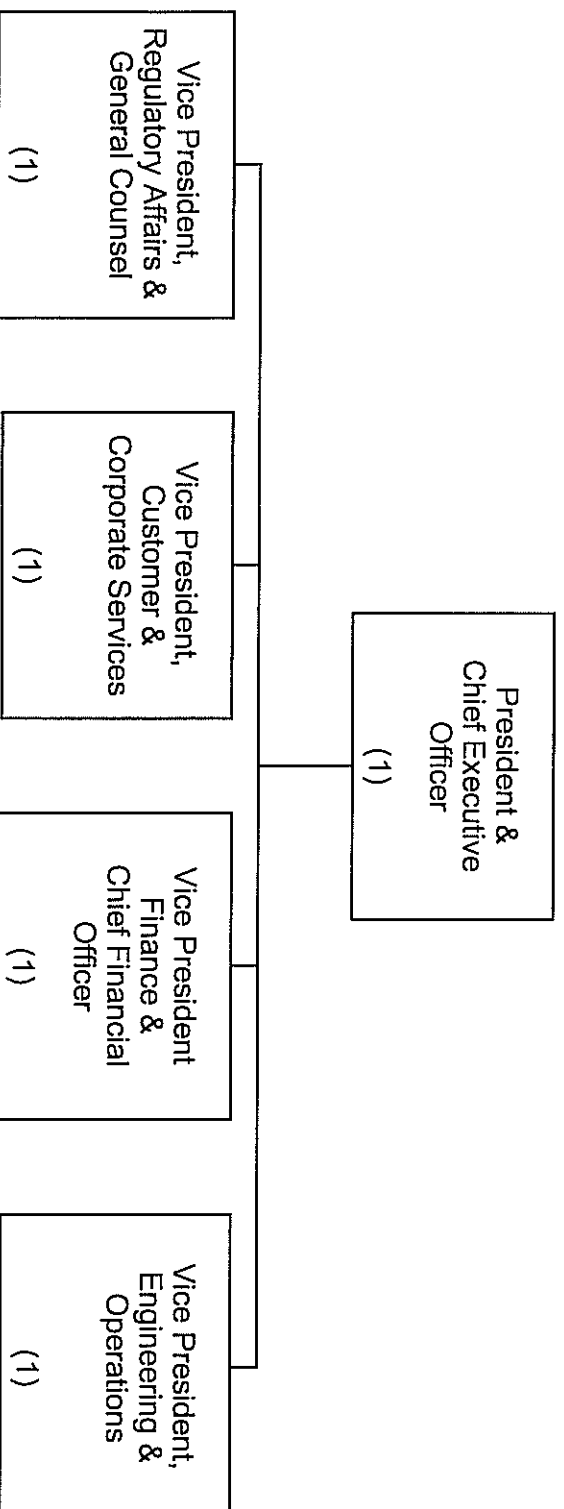

# Newfoundland Power Inc.

## Corporate Organization

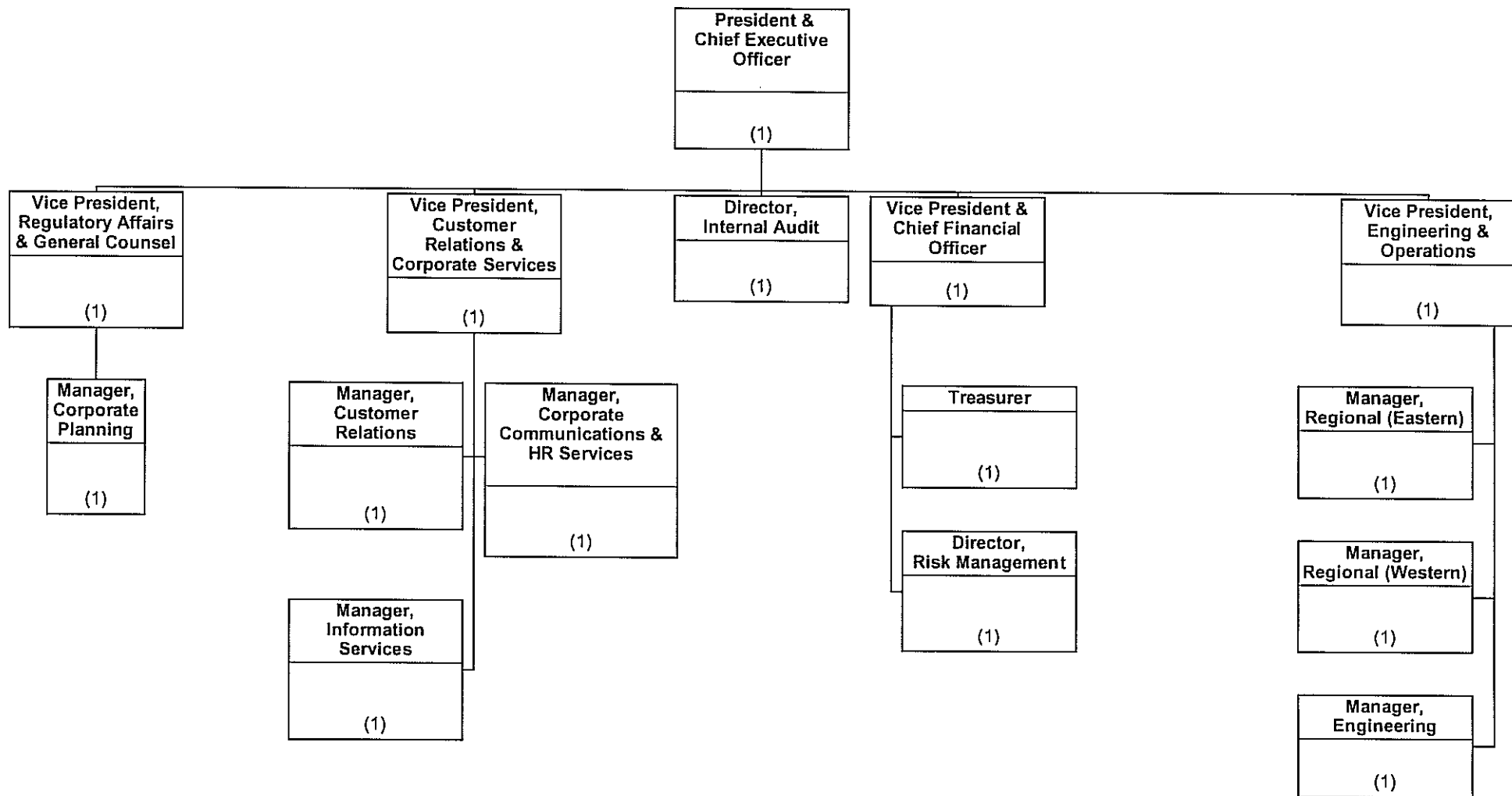

# **Newfoundland Power Inc.**

## **Section 1**

### **Corporate Offices**

# Newfoundland Power Inc.

## Corporate Offices

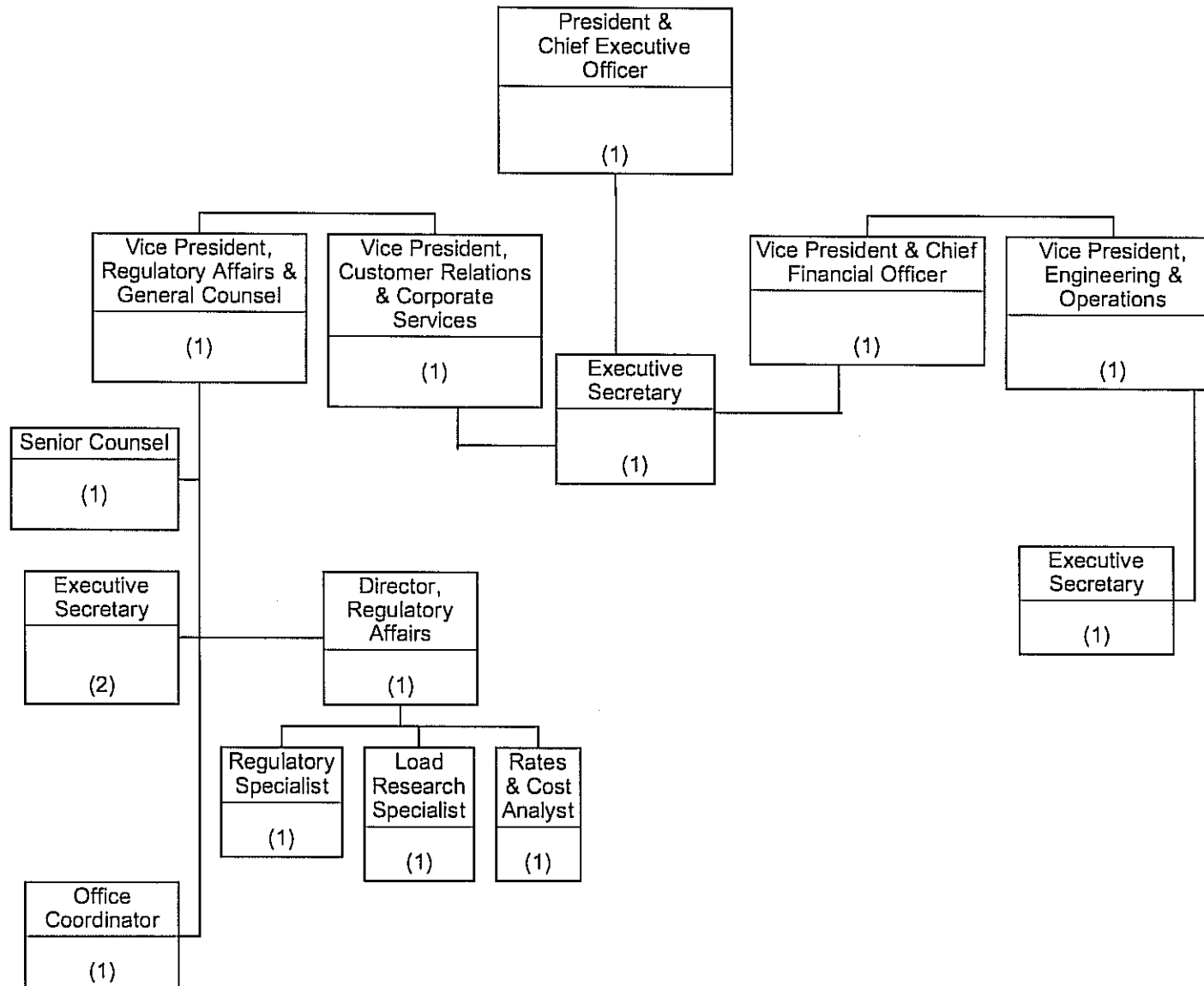

**Newfoundland Power Inc.**  
**Corporate Offices**  
**Internal Audit & Corporate Effectiveness**

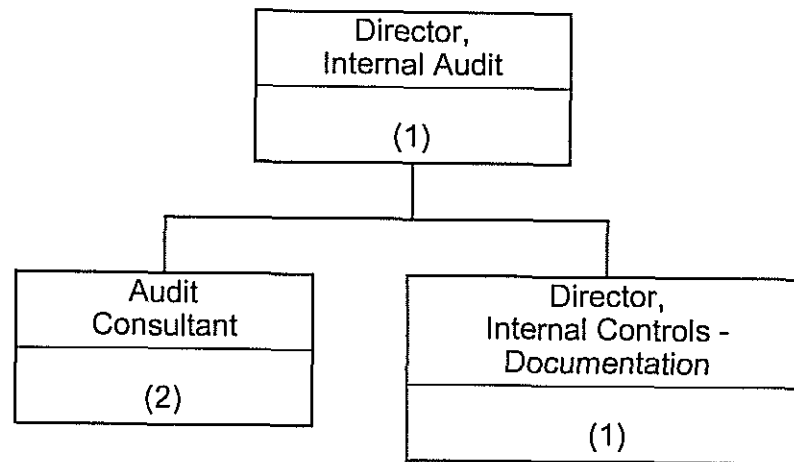

# **Newfoundland Power Inc.**

## **Section 2**

### **Customer & Corporate Services**

# Newfoundland Power Inc.

## Customer Relations & Corporate Services

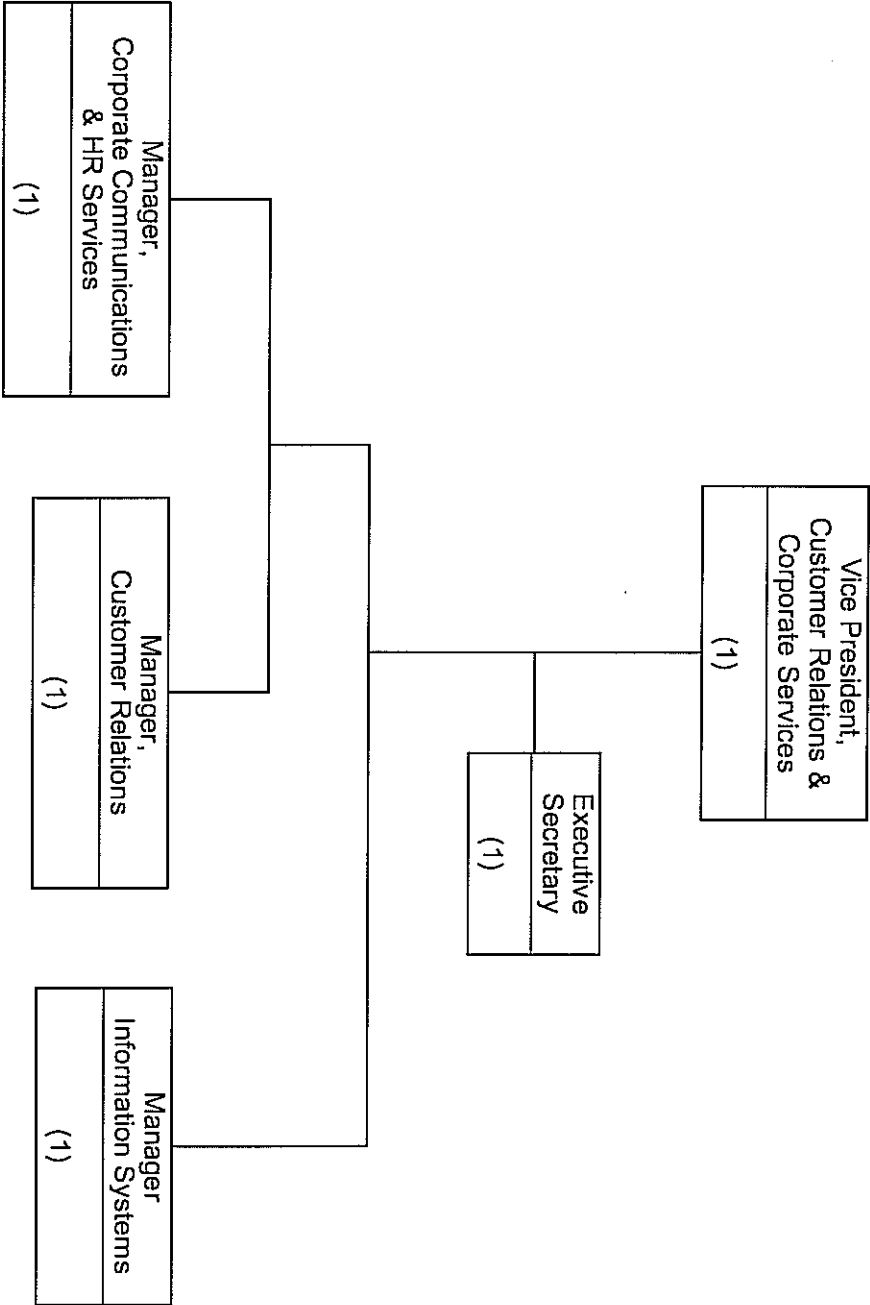

**Newfoundland Power Inc.**  
**Customer & Corporate Services**  
**Corporate Communications & HR Services**

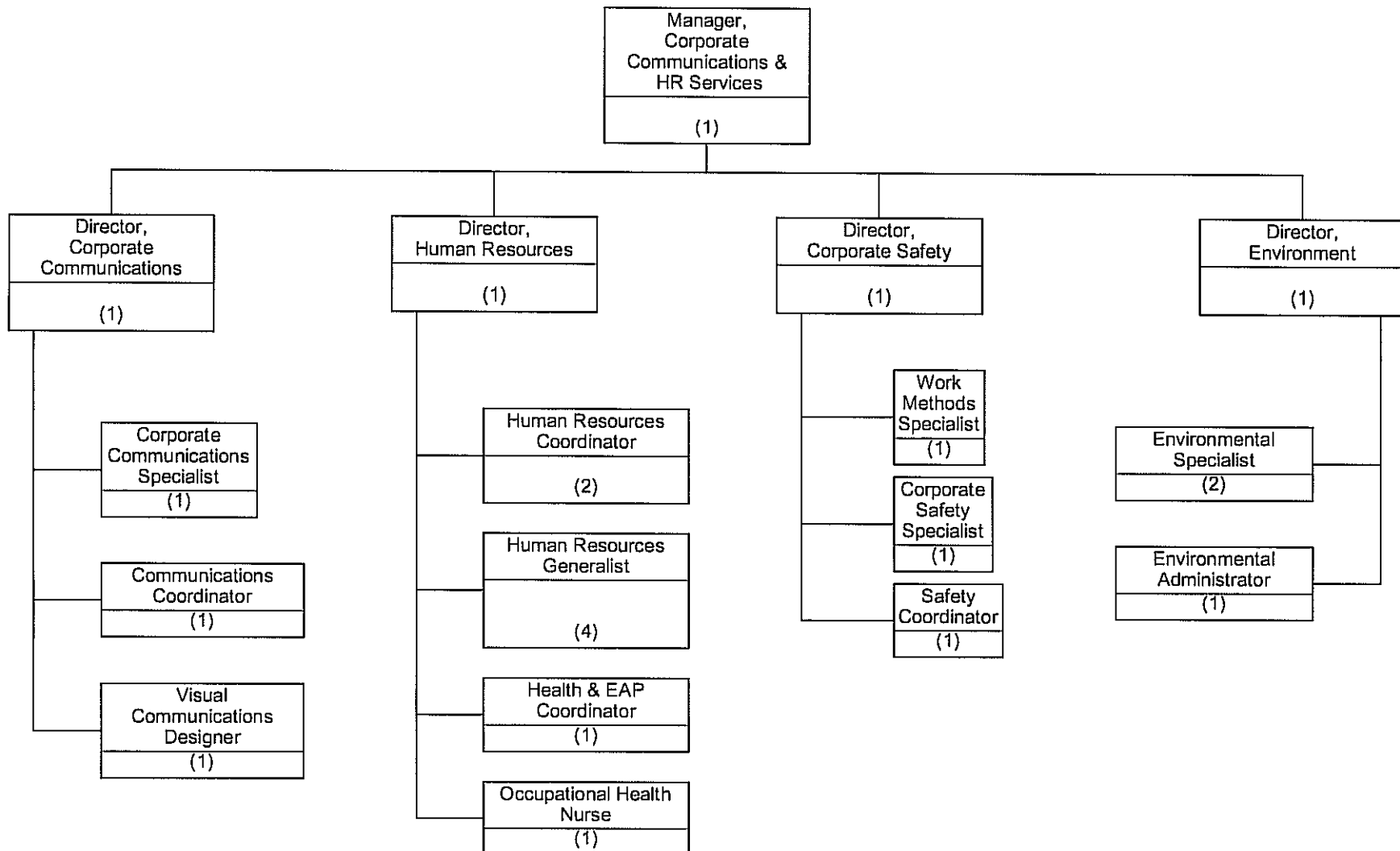



# Newfoundland Power Inc.

## Customer & Corporate Services

### Customer Relations

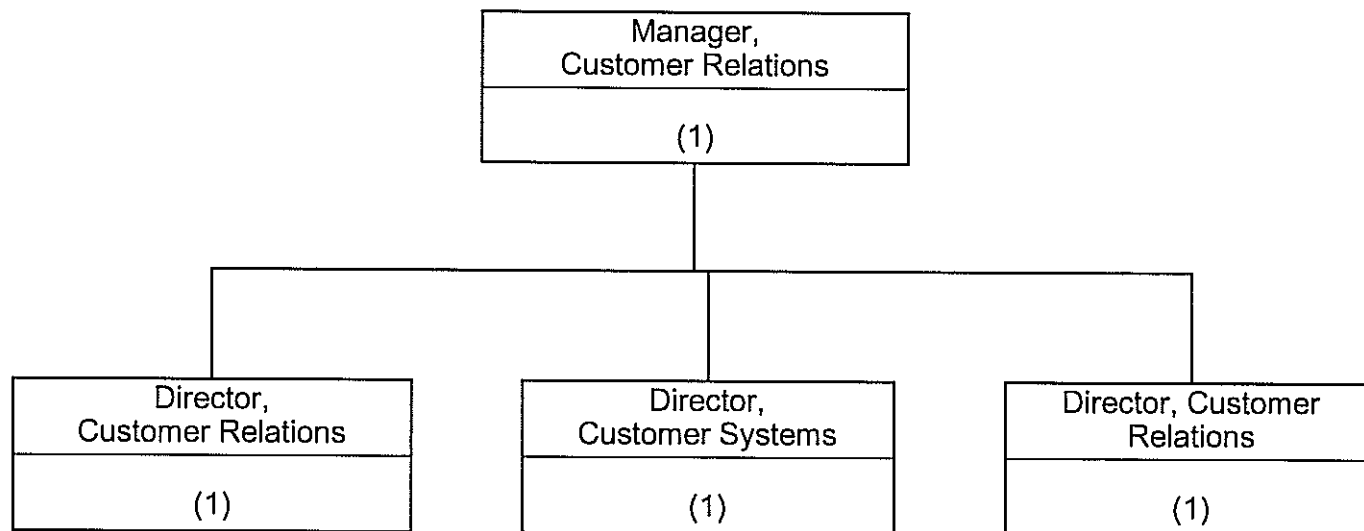

**Newfoundland Power Inc.**  
**Customer Relations & Corporate Services**  
**Customer Relations**

(Page 1 of 2)

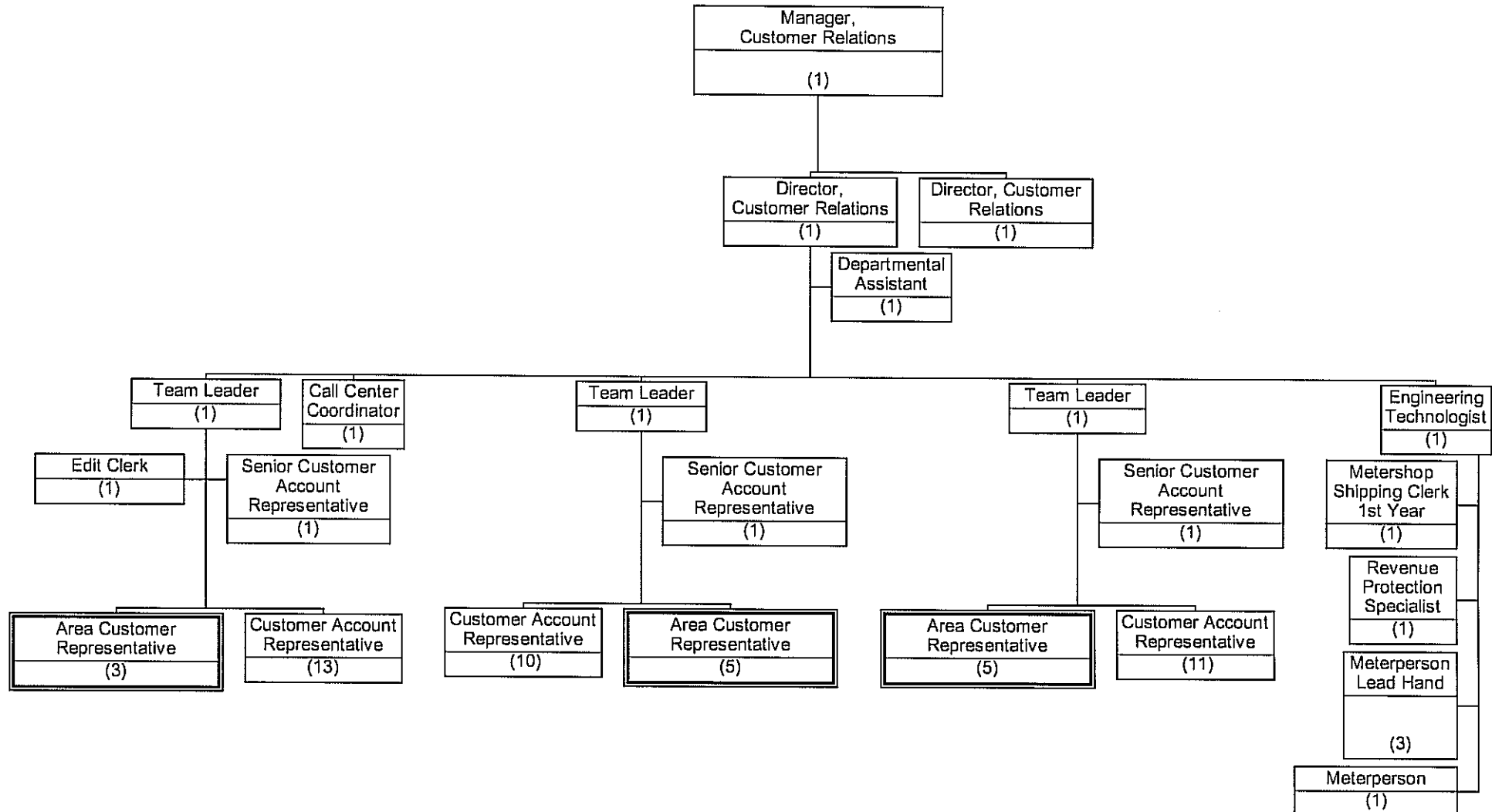

# Newfoundland Power Inc.

## Customer Relations & Corporate Services

### Customer Relations

(Page 2 of 2)

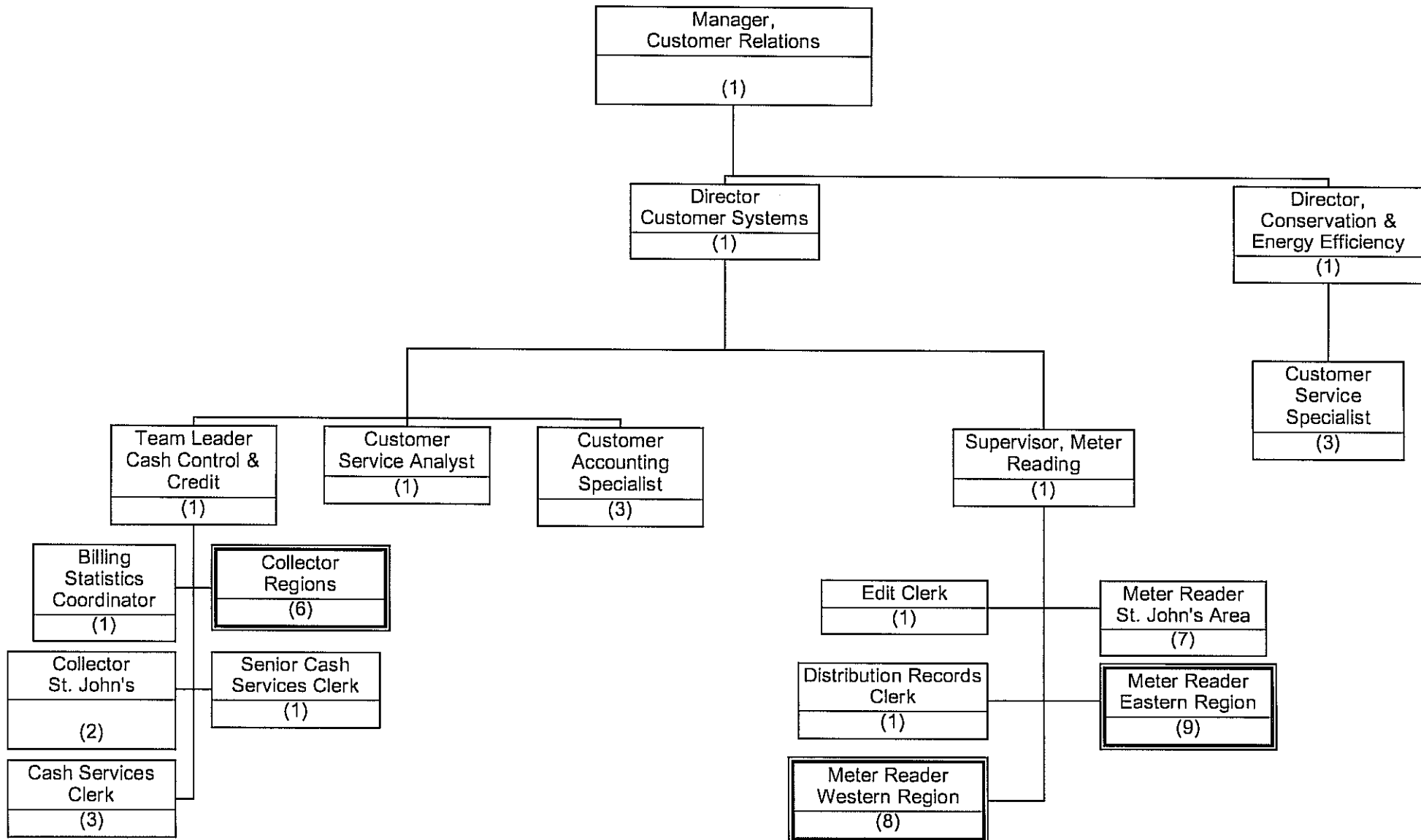

# Newfoundland Power Inc.

## Customer & Corporate Services

### Information Services

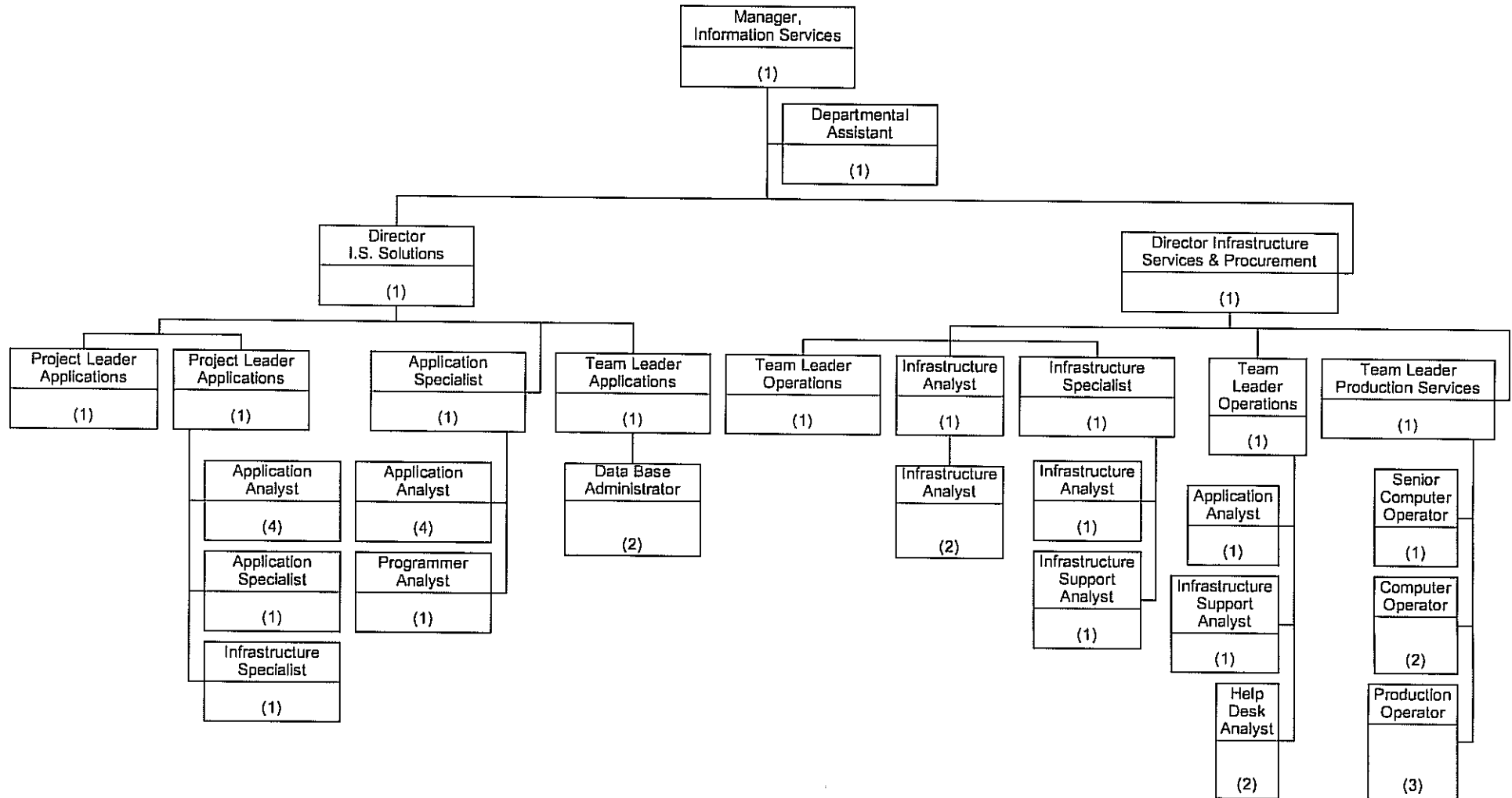

# **Newfoundland Power Inc.**

## **Section 3**

### **Finance**

# Newfoundland Power Inc.

## Finance

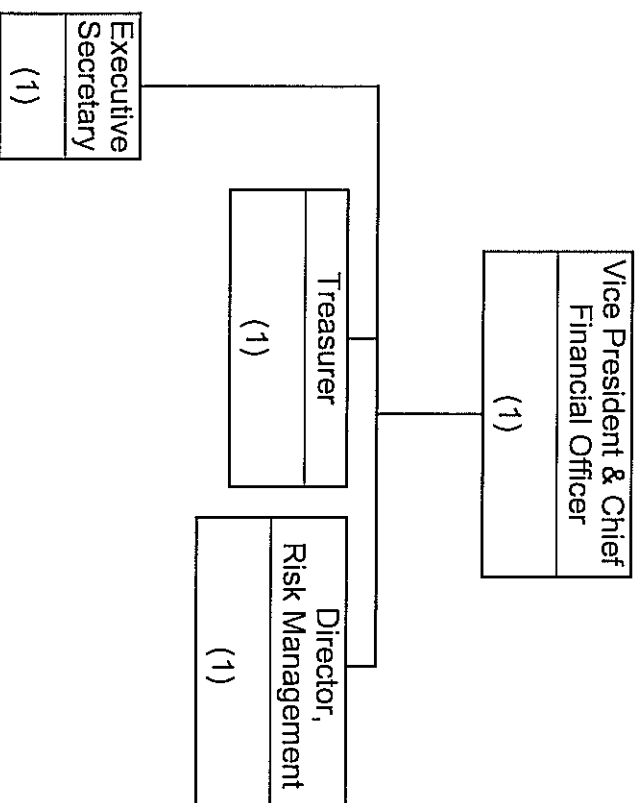

# Newfoundland Power Inc.

## Finance

### Finance Department

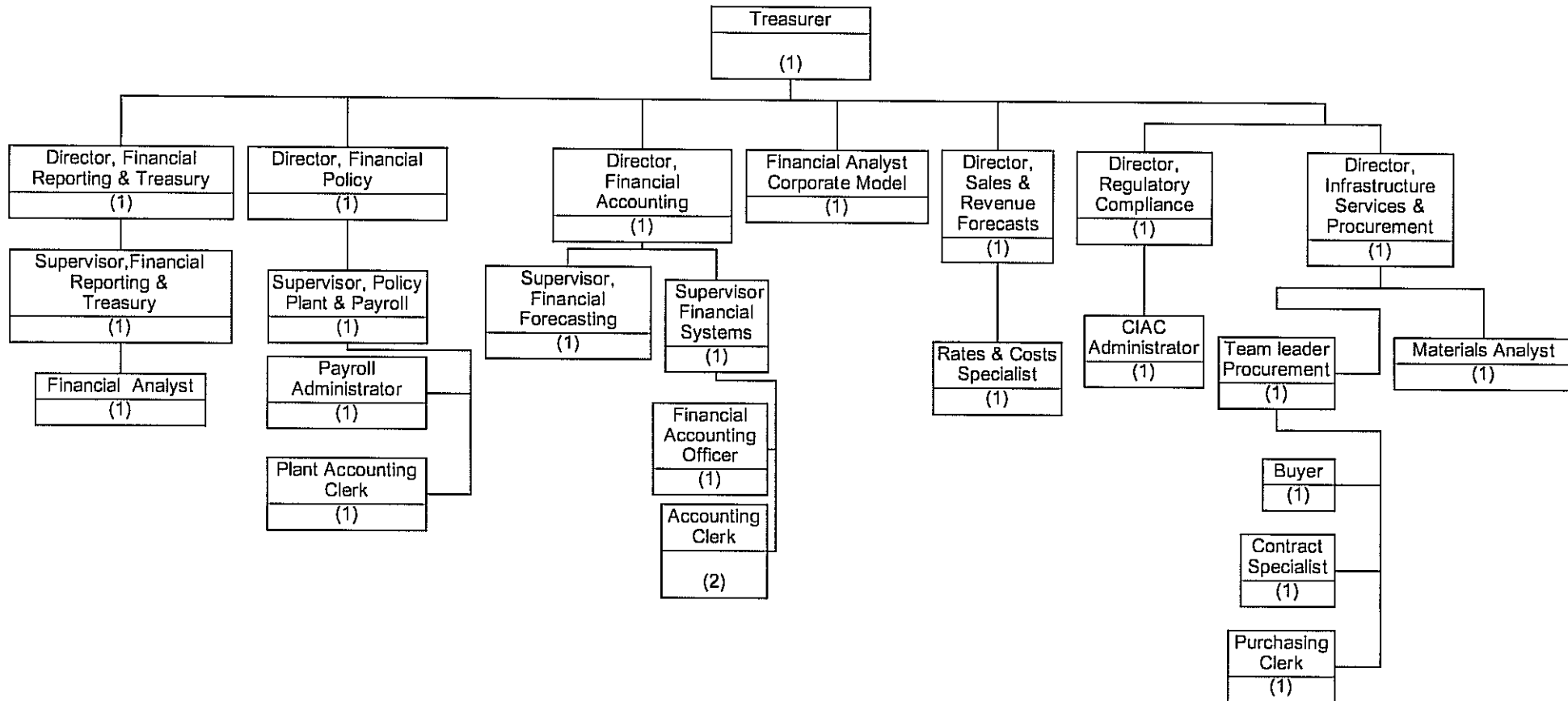

# **Newfoundland Power Inc.**

## **Section 4**

### **Engineering & Operations**



# Newfoundland Power Inc.

## Engineering & Operations

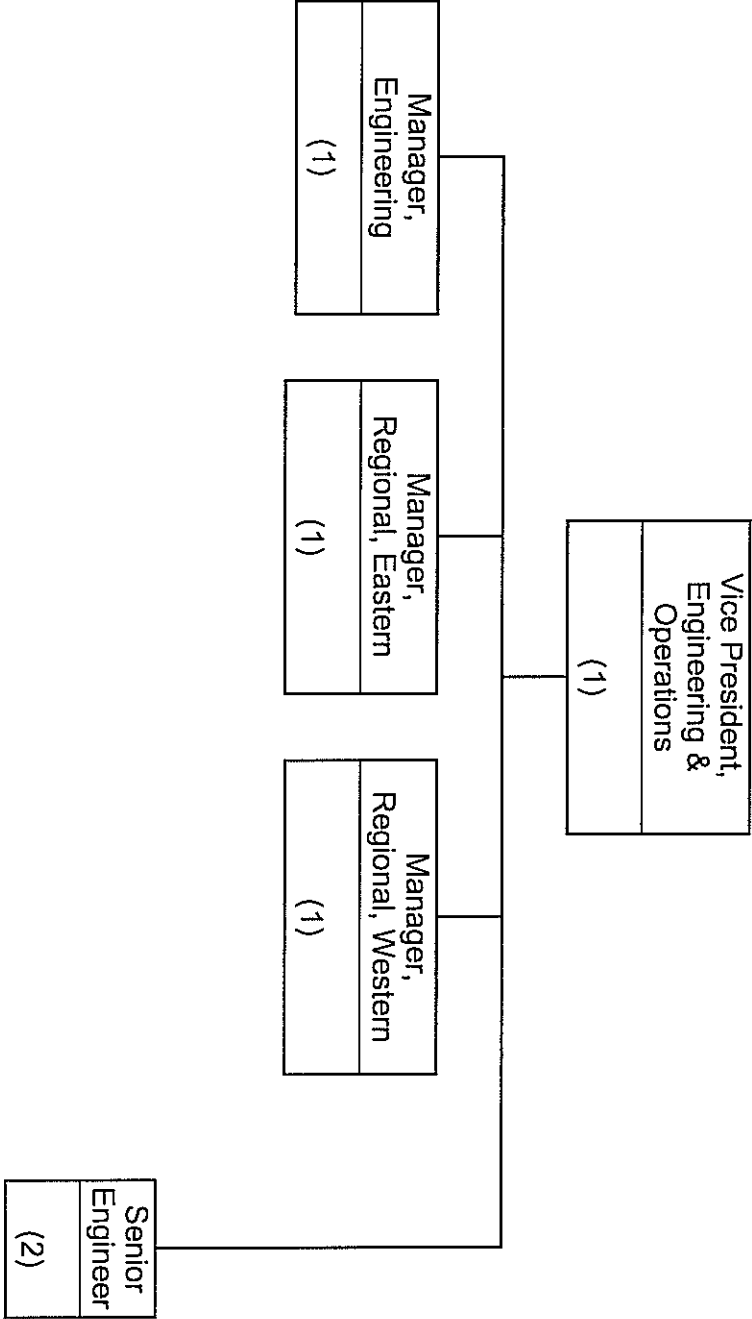

# Newfoundland Power Inc.

## Engineering & Operations

### Transportation & Lands

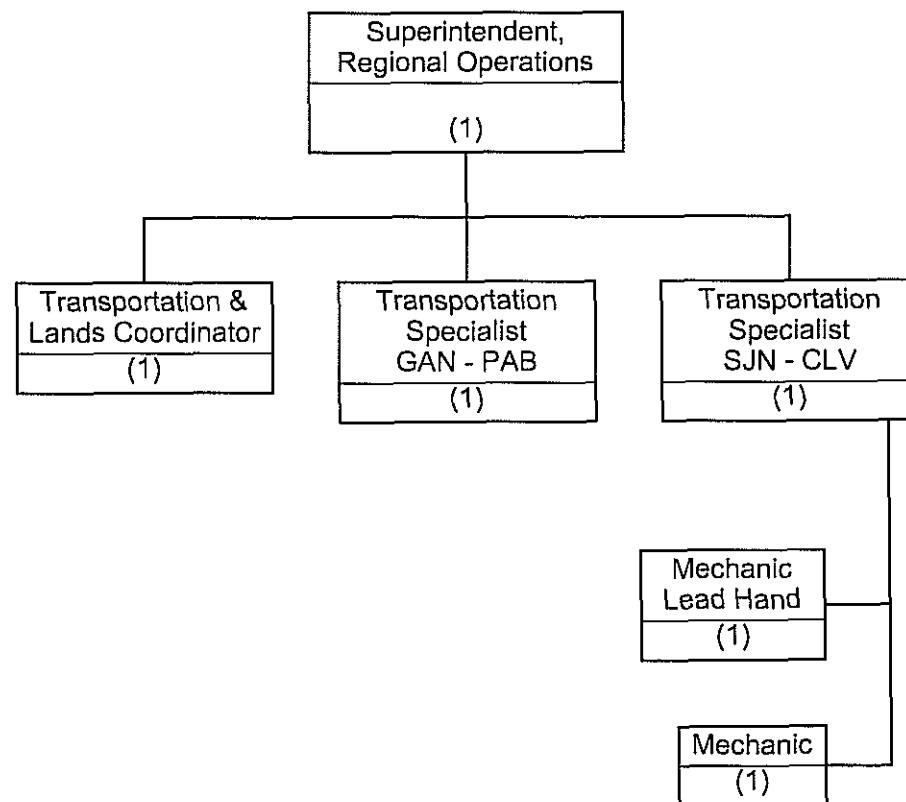

# Newfoundland Power Inc.

## Engineering & Operations

### Engineering (Page 1 of 3)

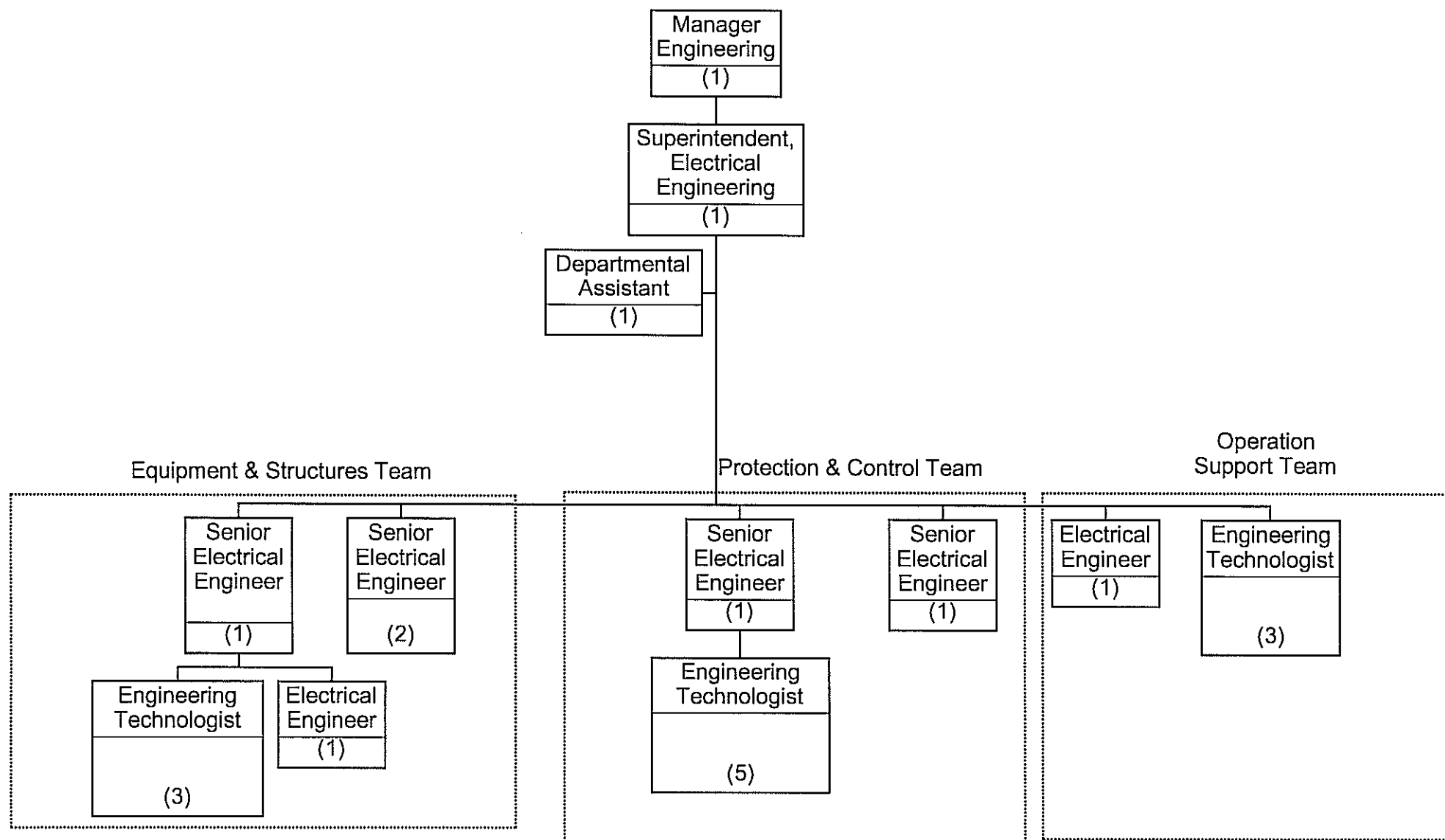

# Newfoundland Power Inc.

## Engineering & Operations

### Engineering (Page 2 of 3)

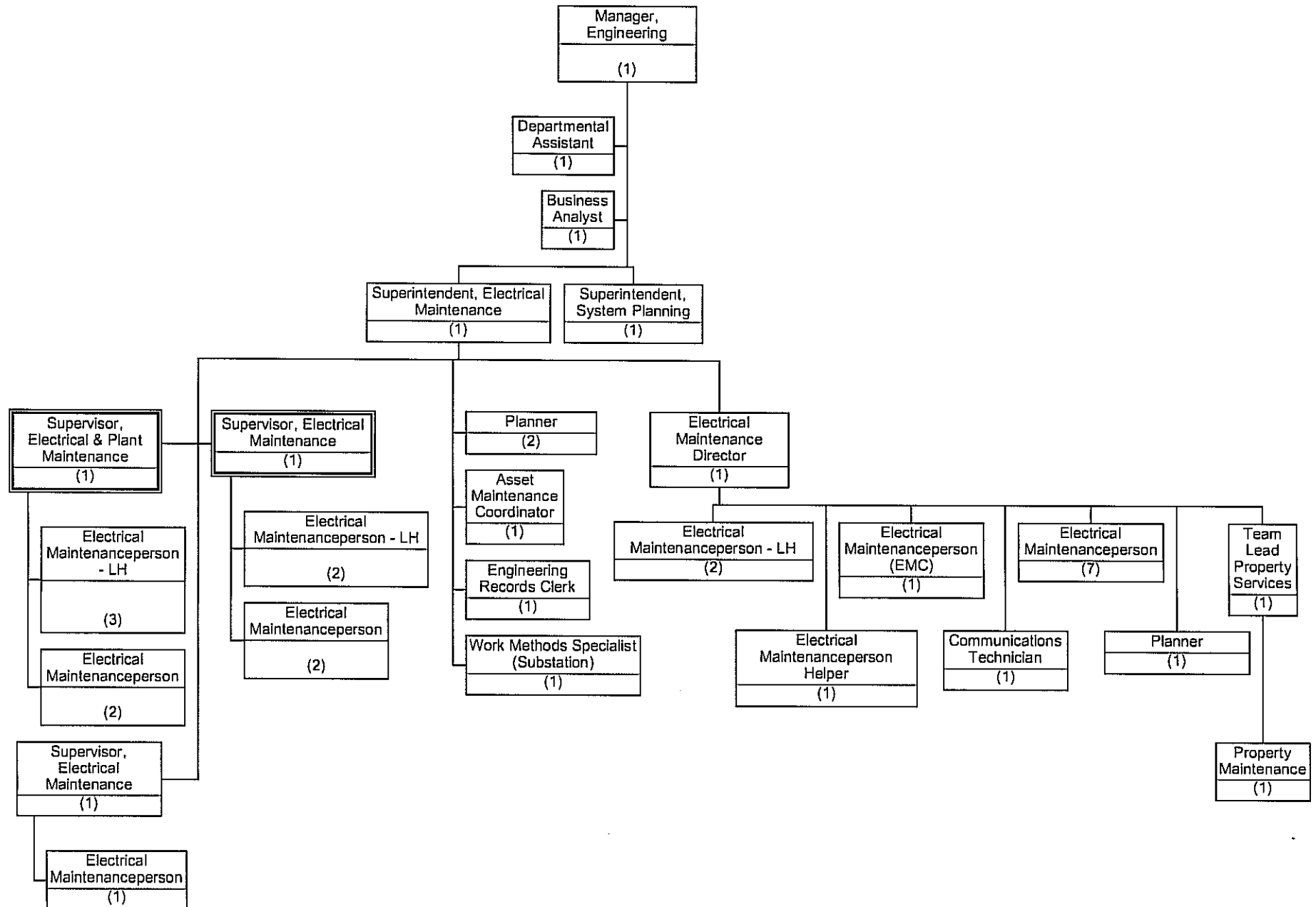

# Newfoundland Power Inc.

## Engineering & Operations

### Engineering (Page 3 of 3)

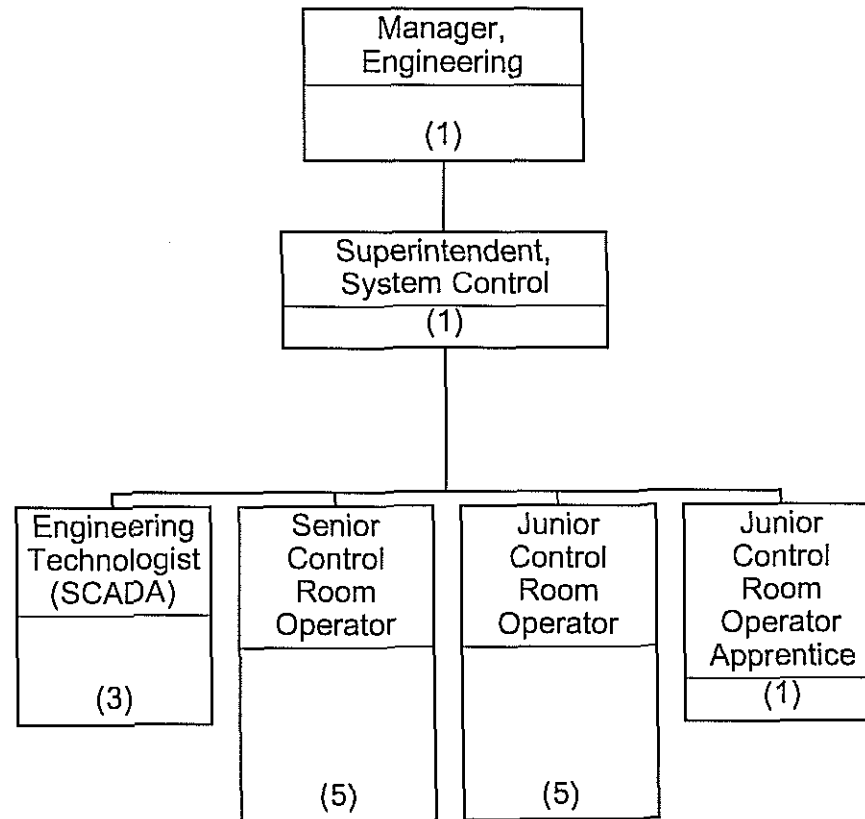

Newfoundland Power Inc.  
Engineering & Operations  
Energy Supply, Page 1 of 2

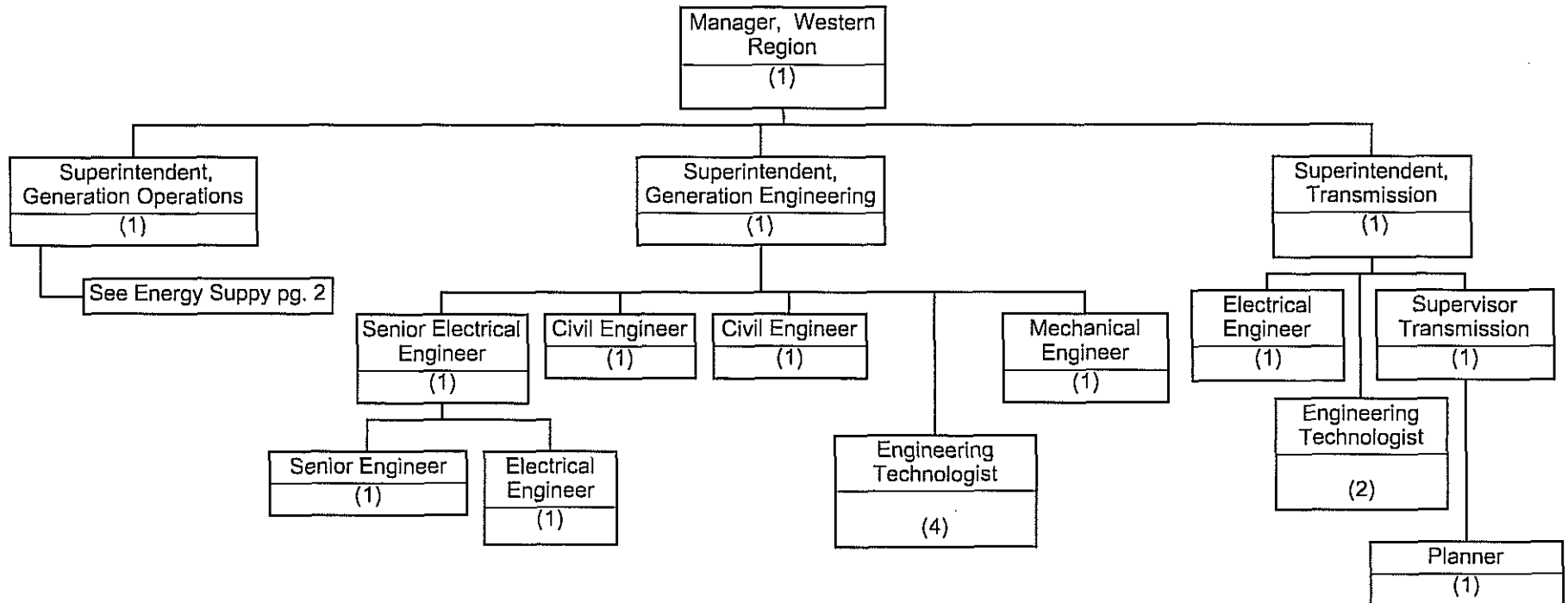

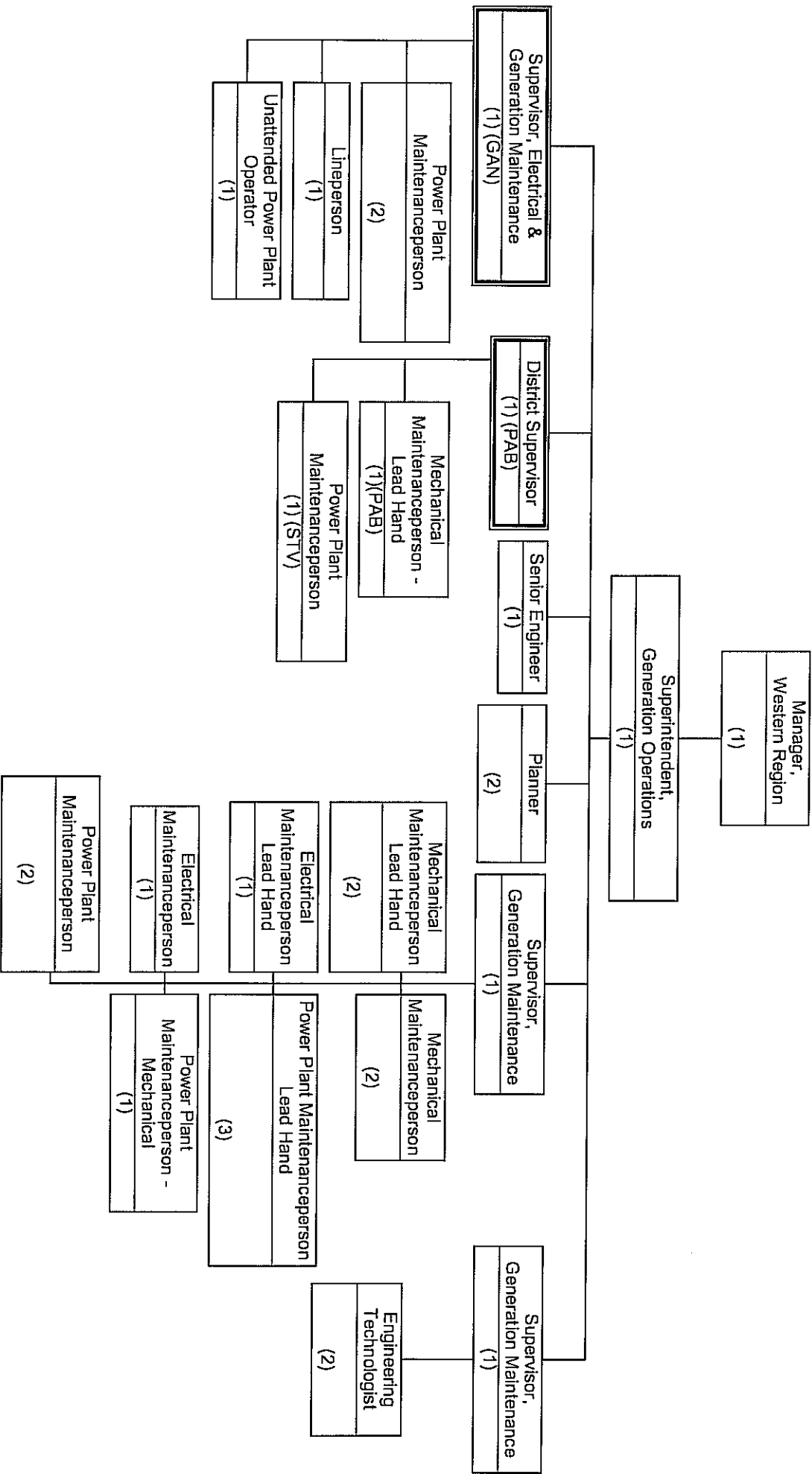

**Newfoundland Power Inc.**  
**Engineering & Operations**  
**Eastern Region**

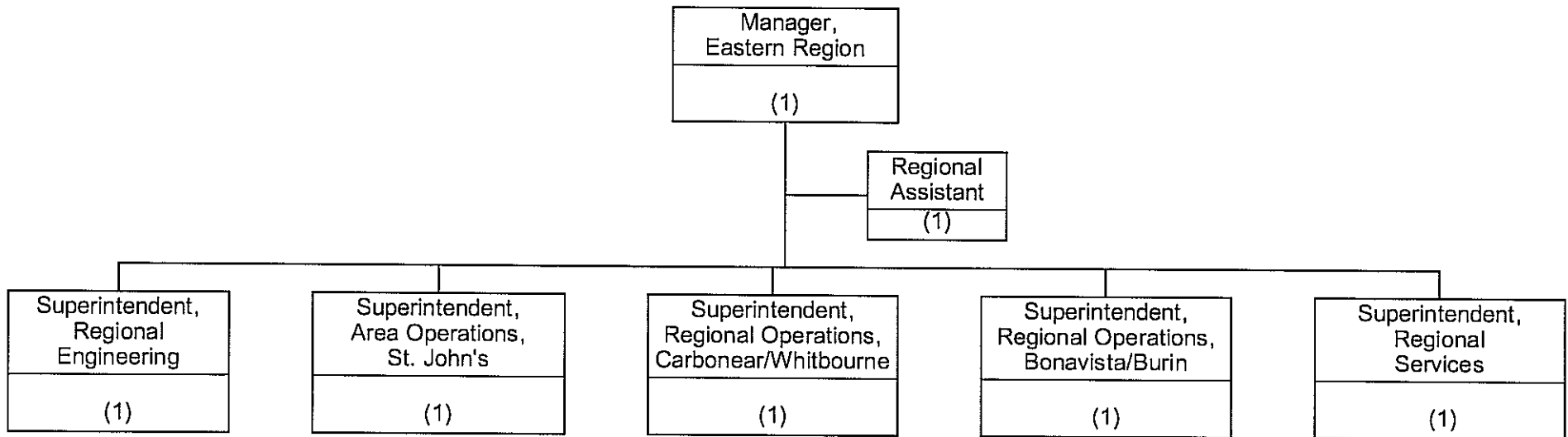



**Newfoundland Power Inc.**  
**Engineering & Operations**  
**Eastern Region**  
**Regional Engineering**

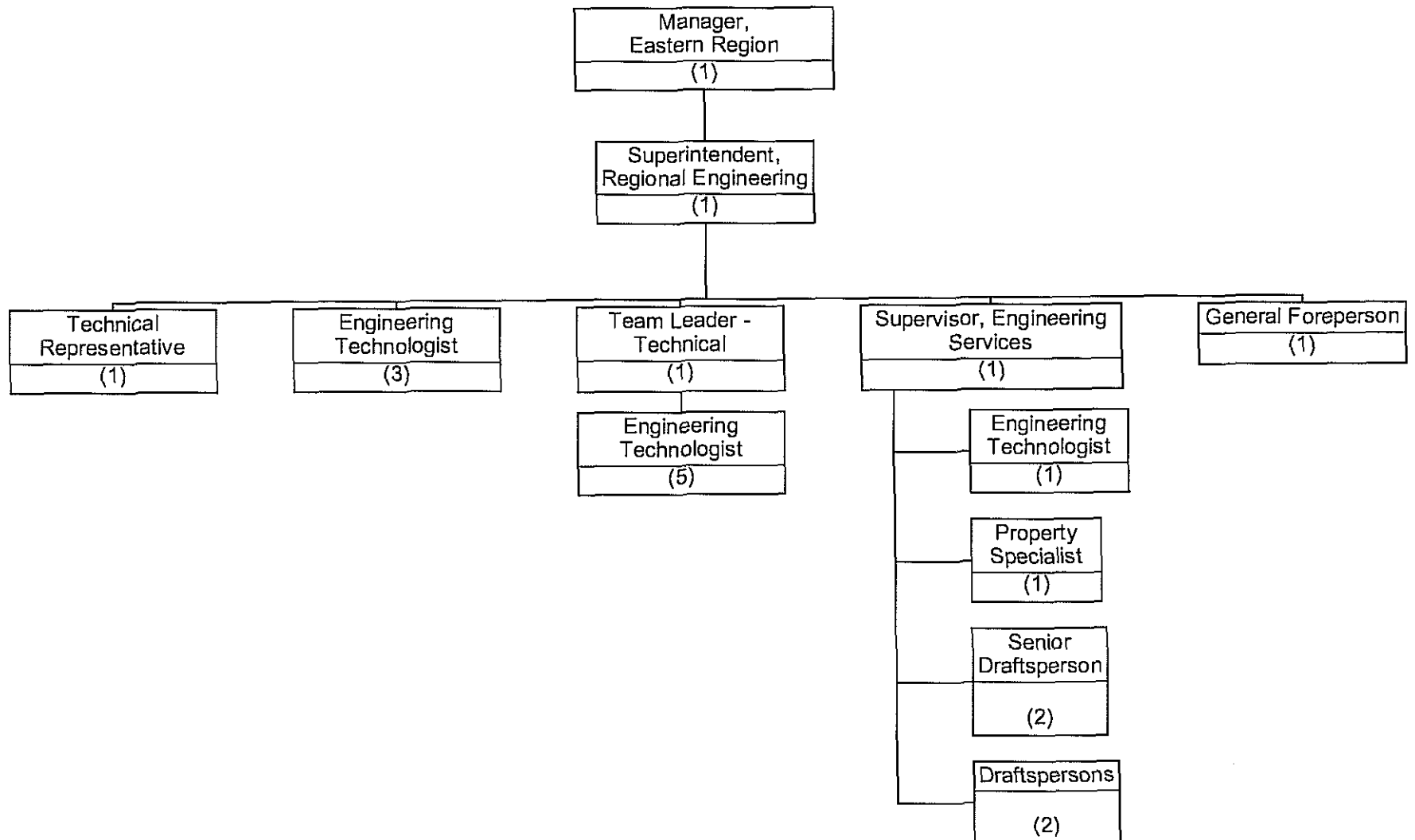

**Newfoundland Power Inc.**  
**Engineering & Operations**  
**Eastern Region**  
**Regional Services**

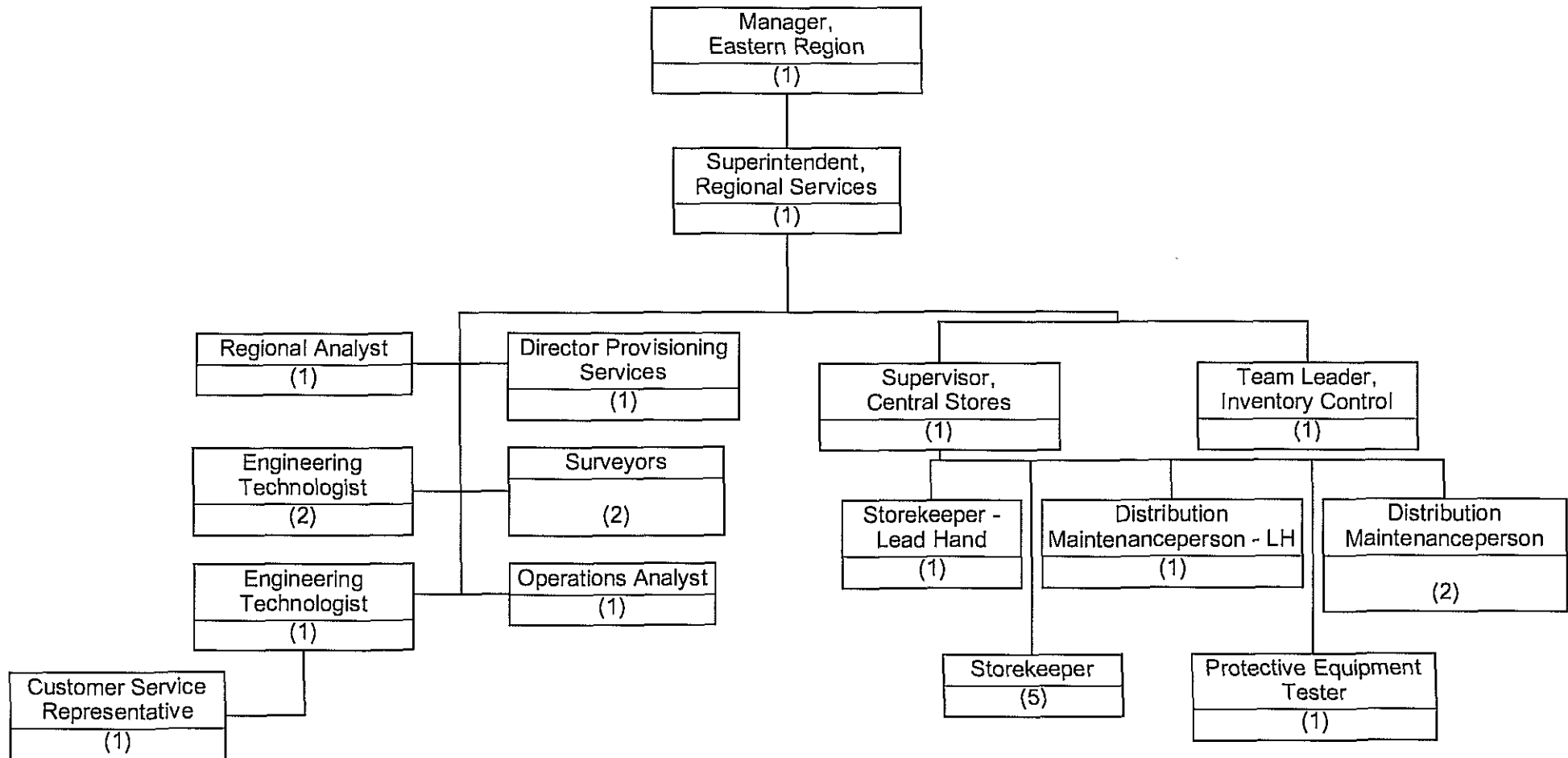

**Newfoundland Power Inc.**  
**Engineering & Operations**  
**Eastern Region**  
**St. John's Area Operations**

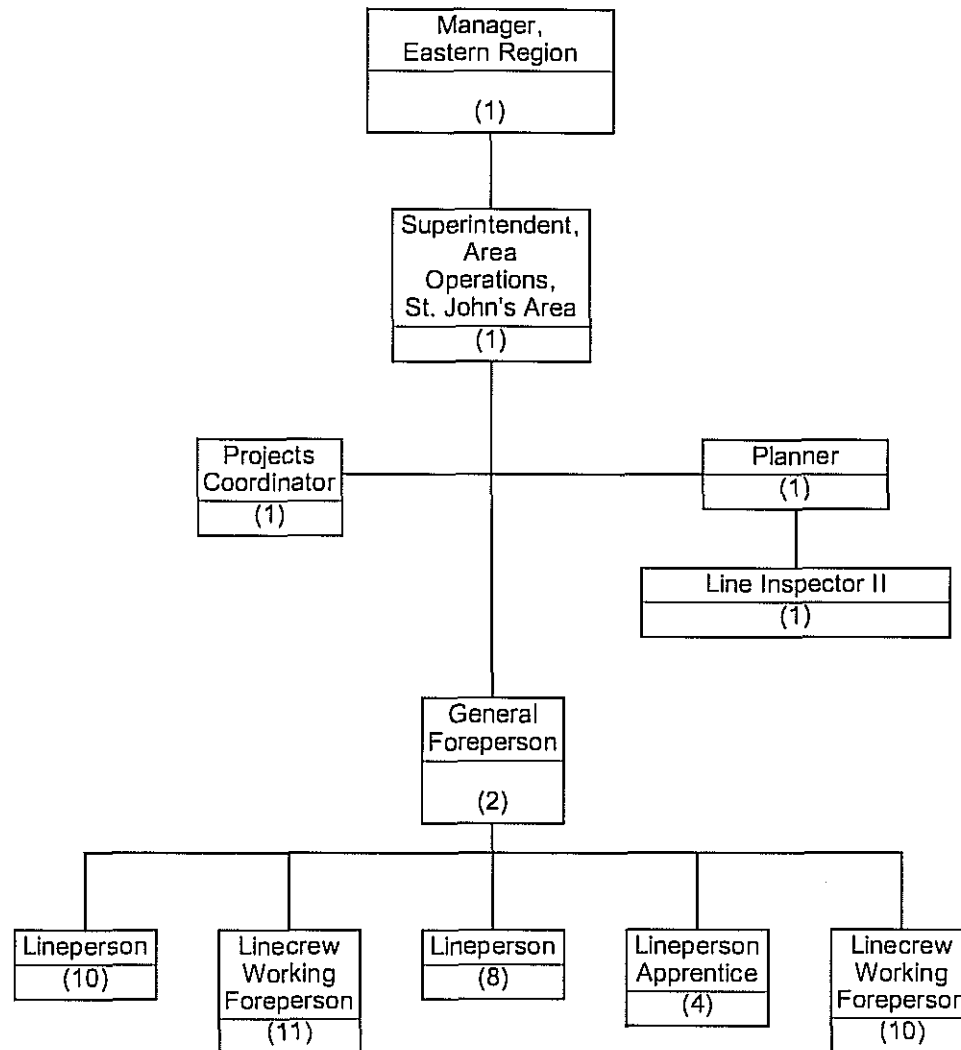

# Newfoundland Power Inc.

## Engineering & Operations

### Eastern Region

#### Carbonear & Whitbourne Area Operations

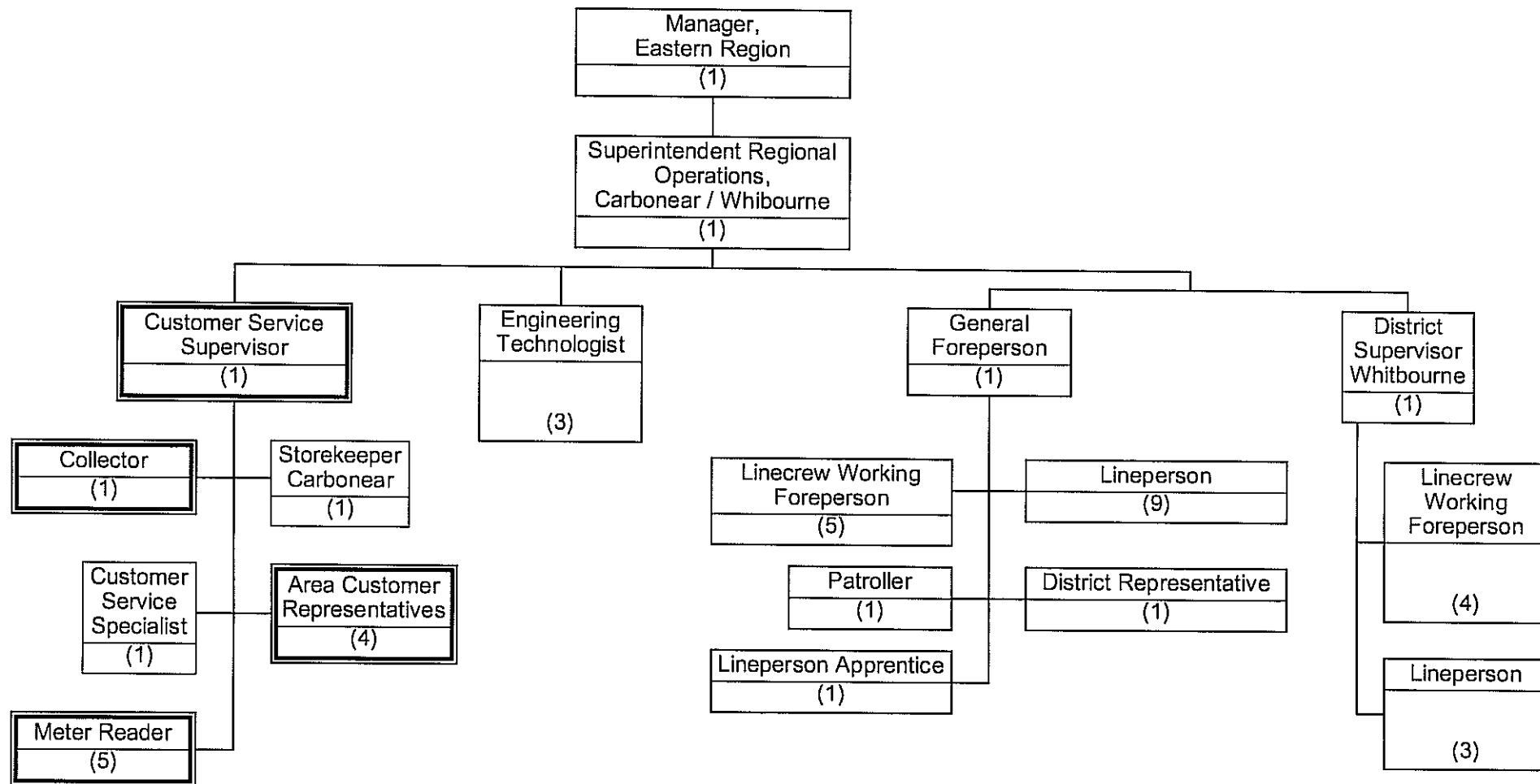

# Newfoundland Power Inc.

## Engineering & Operations

### Eastern Region

### Burin Area Operations

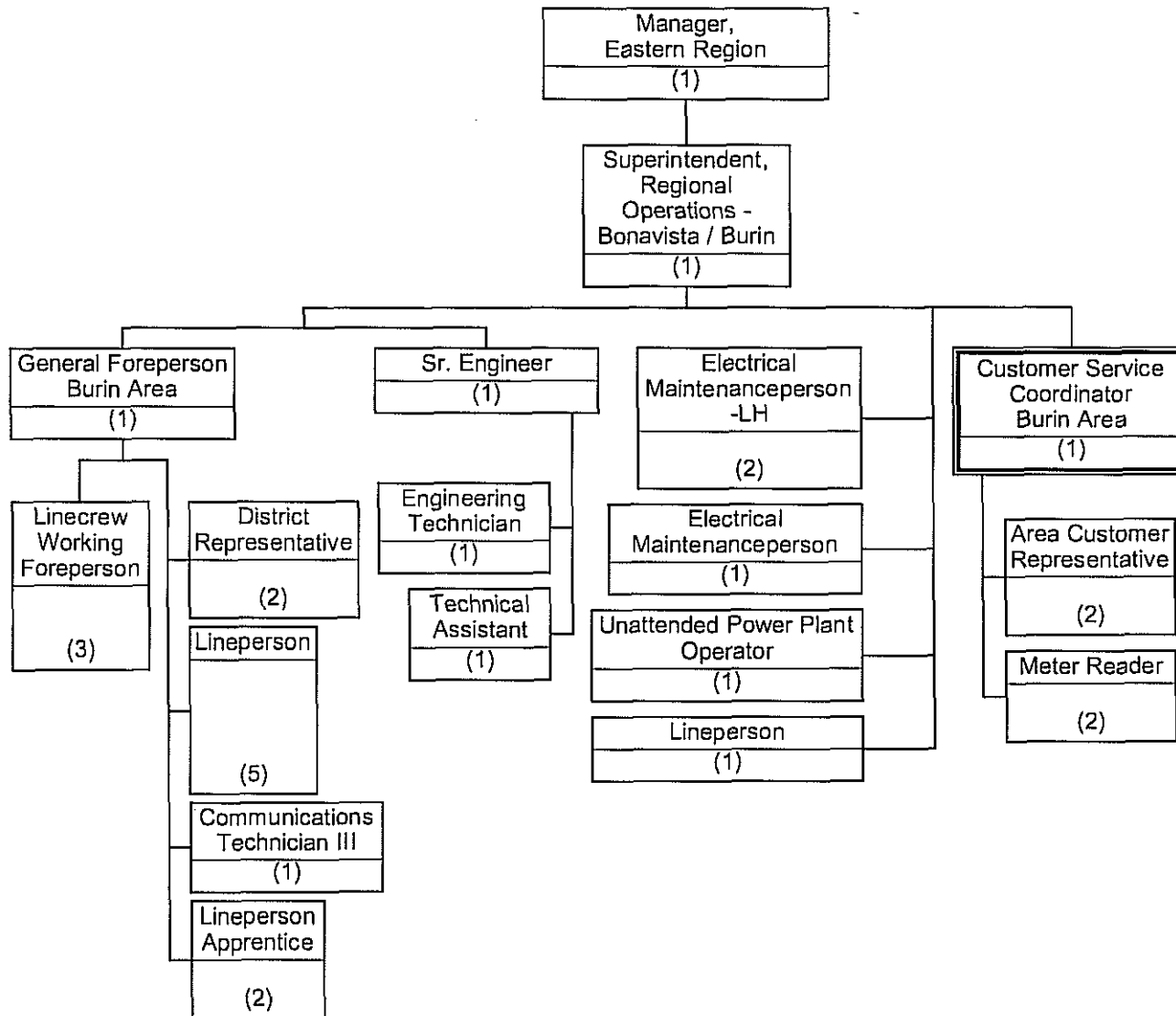

**Newfoundland Power Inc.**  
**Engineering & Operations**  
**Eastern Region**  
**Area Operations - Bonavista Area**

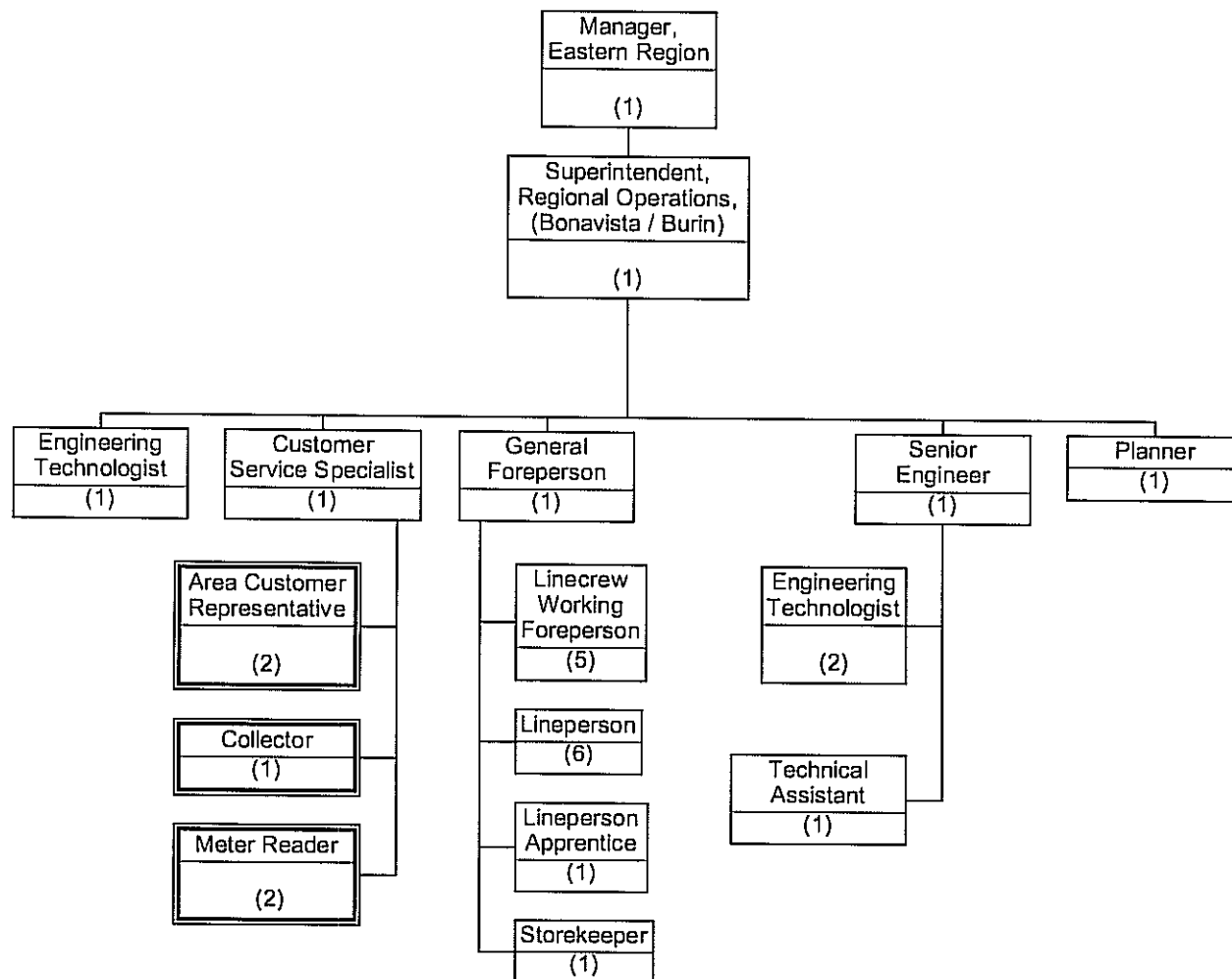

# Newfoundland Power Inc.

## Engineering & Operations

### Western Region

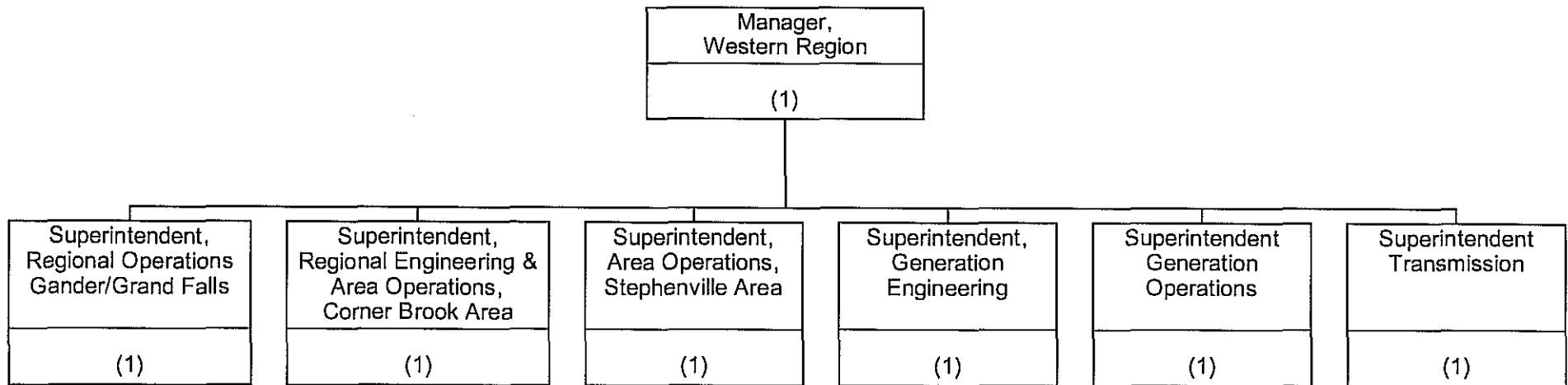

**Newfoundland Power Inc.**  
**Engineering & Operations**  
**Western Region**  
**Regional Operations - Gander Area**

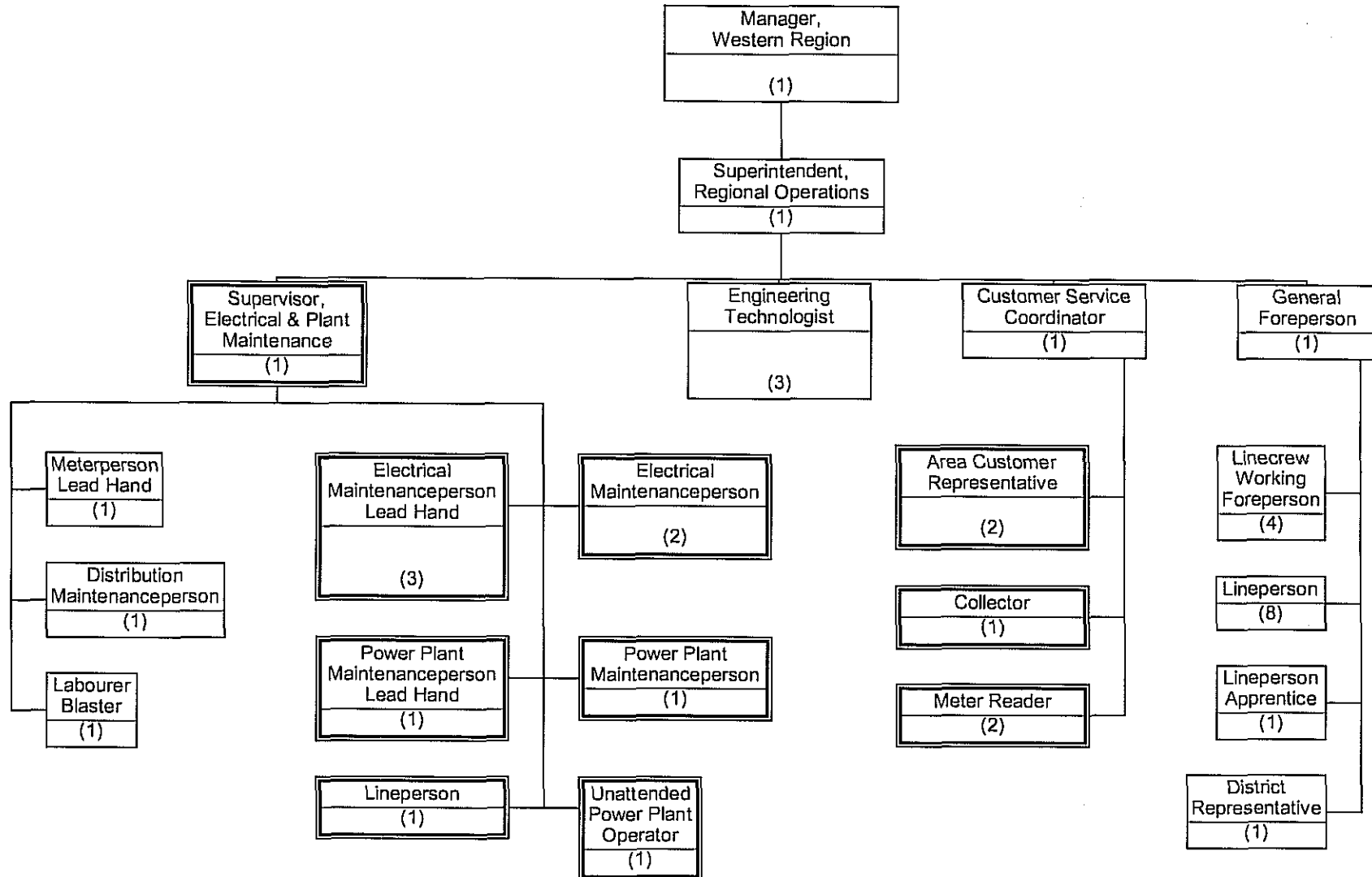



# NEWFOUNDLAND POWER INC.

## Engineering & Operations

### Western Region

#### Regional Operations - Grand Falls Area

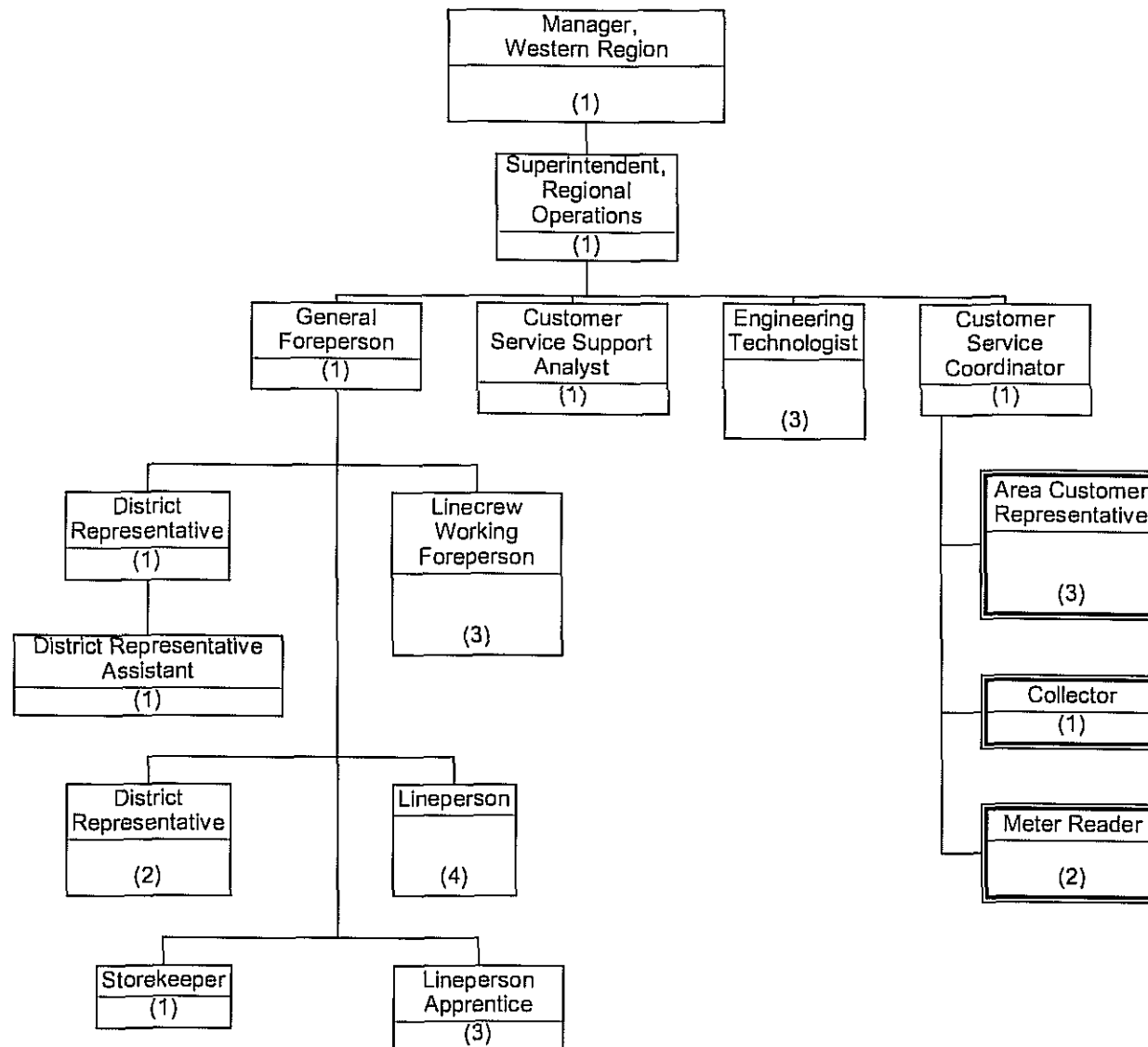

**Newfoundland Power Inc.**  
**Engineering & Operations**  
**Western Region**  
**Area Operations - Corner Brook Area**

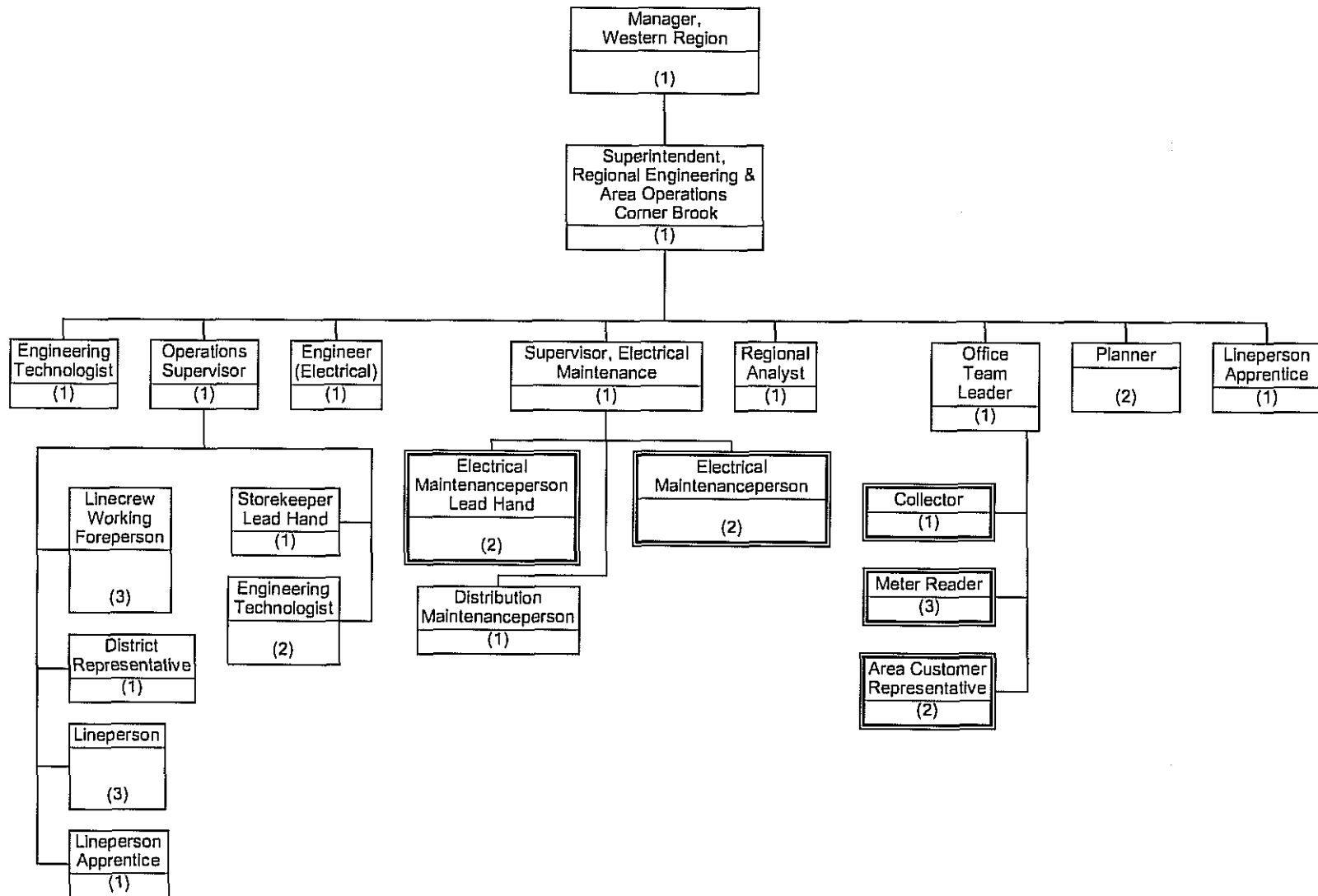

**Newfoundland Power Inc.**  
**Engineering & Operations**  
**Western Region**  
**Area Operations - Stephenville Area**

